IF YOU CANNOT CALL, WRITE!
And get particulars of Real Estate offerings in
THE AMERICAN
(DAILY AND SUNDAY)
There never was a better time to buy than now and no better place than here.
DON'T LOSE YOUR OPPORTUNITY

HEARST'S
BOSTON AMERICAN
THE TWENTIETH CENTURY NEWSPAPER

WEATHER FORECAST. Fair and Warmer To-night.

SPORTING Edition

VOL. 3—No. 256. 10 PAGES. Registered in U. S. Patent Office. BOSTON, WEDNESDAY, DECEMBER 5, 1906. Copyright, 1906, by the New England Newspaper Publishing Company. 10 PAGES. PRICE ONE CENT

JAPS STONED BY COAST MOB

$340,336.99 AWARD TO WESTMINSTER HOTEL

CITY OF BOSTON ASSESSED FOR GREAT SUM IN FAMOUS BACK BAY BUILDING CASE.

After long and continued litigation, a verdict of $340,336.99 was returned to-day against the city of Boston by a jury in the first session of the Superior Civil Court, Judge Holmes presiding, in the famous Westminster Chambers suit.

This verdict settled the Westminster Chambers contest, action having been brought by Henry B. Williams et al., trustees, against the city of Boston for compelling the proprietors of the Westminster Chambers, in Copley square, to comply with the building regulations of the city and take off one story from the edifice. The suit was taken from the docket of the Suffolk Superior Court, where it has been pending for several years, and was tried before Judge Holmes and a jury.

The jury awarded $299,931.10 to the owners and $40,405.88 to Woodbury & Leighton, builders of the hotel.

To-day's verdict completed the second trial of the Westminster Hotel suit. In the first trial, Judge Schofield presiding, a verdict of $481,970 was awarded, but Judge Schofield reduced the damages to $353,727. Corporation Counsel Babson, for the city of Boston, took exception to the first trial verdict, and after arguing the case before the Supreme Court, a new trial was granted. The second trial lasted two weeks.

The jury viewed the premises, and the final height of the Back Bay hotel. The one story was taken off. Then the trustees of the hotel sought damages.

SAY M'CARTHY WILL RETAIN SURVEYOR'S JOB

The friends of Colonel Jeremiah J. McCarthy, the Surveyor of the Port, are so confident that they have headed off the attempt to prevent his reappointment by President Roosevelt that they will give him a banquet to-morrow night at the Tuileries.

Joshua B. Holden, chairman of the Charles River Dam Commission, when asked to-day by a BOSTON AMERICAN reporter if his friend was to be turned down, said:

"I don't take any stock in the story. 'Jerry' has made a good official, and no doubt will be reappointed when the time comes. He has made a good record in his office."

Notwithstanding the Damon and Pythias loyalty of these two well-known Republicans, there is down deep in the hearts of some other Republicans a ravenous desire to get the surveyor's job. They argue he has had eight years of it and want to pass it around. There is a salary of $5,000 a year to the job and a revenue cutter at his disposal.

Surveyor McCarthy has been prominent in Republican politics for over a quarter of a century. He has done the "truck horse" work for leaders in all kinds of weather, and helped out the Republican party on Beacon Hill immensely as a legislator for seven years. His strength as a political leader was shown by the fact that every year he was elected as a full-fledged Republican from a Democratic district. Senator Lodge is a personal and political friend, and the reason for this is that it is of a reciprocal nature.

Senator Daniel W. Lane, recent candidate for Congress, is being boomed for the place, and when his name was mentioned people wondered where Commissioner Herlihy would stand in view of the friendly relations between Lane and Holden. The other names have been suggested, among them being Assistant-Secretary James R. Reynolds and Colonel E. C. Mansfield of the State Committee, but Colonel McCarthy's friends are alive to the movement to oust him and it is expected, as the position is a senatorial courtesy, that Senator Lodge will name his old-time friend again.

The argument used against Surveyor McCarthy is that he has had two terms, but his friends turn around and ask "How about Lyman and Hibbard? Are they not doing a continuous performance act?"

At all events the dinner to-morrow night will settle the whole business.

AWAIT COURT DECISION ON MAYORALTY

Cambridge politicians flocked to the equity session of the Supreme Court to-day and sat there for hours, expecting Judge Morton to decide whether James F. Aylward or Charles H. Thurston is to be the mayoralty nominee of the Democratic party of Cambridge at the approaching election.

It was the renewed hearing of the petition of Mayor Thurston to compel the Board of Registers of voters in Cambridge to attend their recent recount according to which, at the Democratic primaries, Mr. Aylward was declared to be the nominee for Mayor by a single vote.

After several fluctuations in the count, the result was officially announced as 2,681 votes for Aylward and 2,640 for Thurston.

Ten Disputed Ballots.

Notwithstanding the number of votes in dispute has been agreed upon as ten. The disputed ballots were produced in court to-day. Thurston claims that three of Cann were counted for Aylward, when they should have been counted for himself. Two others Aylward claims were counted wrongfully for Thurston. The other five are admittedly Thurston ballots, but counted for Aylward sets up the claim that they were voted illegally by enrolled Republicans.

The three alleged Republicans who voted at the Democratic primaries are William W. Emery, No. 18 Hilliard street; Frank Milligan, 194 Concord street, and William Cooley, No. 171 Mount Auburn street.

J. Frank Facey, chairman of the board of registrars, produced the voting lists, which showed that Emery, Milligan and Cooley, though enrolled as Republicans, had voted at the Democratic primaries.

George Fred Williams appeared for Mr. Aylward at the hearing. Edmund A. Whitman looked after the interests of Mayor Thurston.

Declare They Are Democrats.

Emery went on the witness stand and testified that he held a city office, was appointed by a Republican Mayor, General Banyard, but was not a Republican.

"You say you are not a Republican?" asked Mr. Williams.

"If John R. Moran is a Republican I voted for him," answered Emery, raising a laugh in which the court joined.

"Well, Mr. Moran had several parties, you know," added Mr. Williams, and there was more laughter.

Milligan and Cooley similarly testified that in spite of the voting lists they were true Democrats.

Arizona Town Almost Wiped Away; Report
60 KILLED IN FLOOD

Concentrator Dam on River Breaks Down and Waters Sweep Buildings Off.

CLIFTON, Ari., Dec. 5.—From twenty to sixty lives are reported lost and inestimable damage to property has resulted from a disastrous flood here. The water came down the San Francisco River and Chase Creek with a rush late yesterday afternoon. The principal business section of the city was wrecked and many buildings were destroyed and swept into the streets by the flood. There is hardly a building in town which was not damaged to some extent.

The Copper Queen Hotel has been swept away.

The concentrator dam which gave way, hurling the flood upon the town, was constructed entirely of earth. The dam was carried away two years ago as a result of the swollen streams, and many were drowned.

Death Reports Conflicting.

Reports of deaths are conflicting, but it is known that several lives were lost. The only name yet learned, however, of a flood victim is that of Mrs. Joseph Throun.

Throun and two children were pulled from their wrecked home by rescuers, but the building collapsed before Mrs. Throun could be taken out.

The greatest damage was done in North Clinton, where several stores and residences were washed down. Patton's addition was almost wiped out. East Clinton also suffered greatly. The loss in damage was done in the south part of the city, but here several buildings were washed down.

One saloon building was washed away. Several men were inside at the time, and it is feared all were drowned. A man, woman and child whose names are unknown, were lost in a small restaurant which was carried away and smashed to pieces. A number of small buildings in which people were known to be living were destroyed, and it is believed all perished.

The works of the Arizona Copper Company were badly damaged, and several buildings were swept away. From Clifton to Longfellow the Coronado railroad has been completely destroyed. Great damage was inflicted on the Detroit and Shannon copper concentrators.

A sudden rise in the Gila River, caused by heavy snows and rains in the last two weeks, was responsible for the flood.

WOMAN CALLS JURY NAMES

Miss Barbara Manley, who attained considerable prominence in the East as a Boston representative in one of the New York beauty shows and feminine culture contests, [illegible] yesterday [illegible] a terrific tongue-lashing for returning a verdict of guilty against her on a charge of larceny of $1,200 from an Italian in the West End. The verdict also included Harry F. Cronin, who was charged jointly with her with the same offense.

As soon as the word "Guilty" was pronounced, Barbara leaned forward in the dock, shook her yellow tresses at the jury, and screamed out a vitriolic list of epithets.

She was lugged out of the room by the scandalized court officers before Judge Sherman had time to say anything.

BOY FALLS THROUGH TRAP DOOR; MAY DIE

BURLINGTON, Vt., Dec. 5.—Fred Crane, aged seventeen, who fell through a trap door at the Strong Theatre, is unconscious and it is feared will die.

CHILD PLEADS FOR WOMAN SHOPLIFTER

SIX-YEAR-OLD DENIES MRS. LALLEY TAUGHT HER TO STEAL, AS JUDGE SAID.

With a pathetic little fib to her childish voice, six-year-old Elizabeth Curran peered over the rail in Roxbury District Court at Judge Williams, to-day, and stoutly denied that Mrs. Julia L. Lalley, adjudged guilty of shoplifting, had taught her to steal a pitiful collection of small wares which the child admitted having taken.

Mrs. Lalley, a small, well dressed woman, lives at No. 18 Gardner street, Roxbury. Judge Williams said:

"I find Mrs. Lalley guilty and fine her $15, and I am sure she has been training this child to steal, too."

Mrs. Lalley paid her fine.

The girl's mother died six years ago and Mrs. Lalley took her home to live with the Lalleys. According to the testimony of Mrs. Mildred Cooper, store detective in a big Roxbury establishment, the two stole small articles from the store last Saturday night. The girl had a big shopping bag. When they were taken into a private room and questioned the girl said that Mrs. Lalley did not steal anything and did not know that she had. She stuck to the same story in court.

"I went to Smith's with Mrs. Lalley and carried the bag," she said. "I first took a spool of thread."

"What for?" asked Special Officer Gilbert Angell, who had made the arrest at the store.

"To sew dollie clo's," lisped the girl.

"We went to the boys' counter," continued the girl, "and I took a pair of boys' pants. Then I took a girl's underskirt and vest. Mrs. Lalley bought a package of picture cards and two handkerchiefs boxes."

"Did Mrs. Lalley know you took the things," she was asked.

"No, sir," came the lisping voice. "Mithis Lalley didn't tell me to. An' she didn't know I took 'em."

Before pronouncing sentence, Judge Williams said that he would only impose a light fine on account of Mrs. Lalley's family and the absence of any record against her.

MRS. GUILD MUCH BETTER

Governor Guild felt so much encouraged over the condition of his wife, who is suffering from the grippe and appendicitis, that to-day he went with the Executive Council on a visit to the State institutions at Gardner. Mrs. Guild's condition is improving so much that it will be only a few days before she will have sufficient strength to stand an operation necessary for appendicitis.

WOMEN SCREAM AS BOY IS HURT

While scores of persons looked on, many of them women shoppers, who screamed with fright, Charles Cardio, a sixteen-year-old boy of No. 31 Cooper street, was to-day run over by a market wagon on Royalston street, directly in front of the Hotel Touraine. The wagon, owned by J. H. Whitton, was driven by Fred McCarthy. Cardio, who was on a bicycle, attempted to cross in front of the horses. McCarthy tried to check the team, but could not in time, and Cardio was run over and his hip fractured. He was taken to the Relief Hospital.

JURY INDICTS BISHOP BOY FOR MURDER

ROCKVILLE, Ct., Dec. 5.—The grand jury yesterday indicted Charles Henry Bishop, who confessed to killing Mrs. Caroline Williams, for murder in the first degree. The trial is set for next Tuesday.

REAL ESTATE

Advertising in the AMERICAN has increased more rapidly than in any other Boston Newspaper. The reason is found in the results obtained by the Advertiser, who has learned that publicity is the essential to advertising. The circulation of the AMERICAN furnishes the widest and quickest market in New England for the sale of Real Estate. The following speaks for itself:

Maverick St., Chelsea, Mass.
BOSTON AMERICAN.
Gentlemen:—
Please discontinue my ad. for sale of House. Your paper has sold it for me.
Yours etc.,
JOHN DAVIS.

If you have Real Estate to sell Try it

Citizens Near Tacoma, Angered at Roosevelt's Message, Drive Aliens from Work and Threaten to Shoot Them if They Return.

By Boston American Leased Wire.

TACOMA, Wash., Dec. 5.—The anger of the Pacific slope over the Japanese question, inflamed by the threat in the President's message in behalf of the Orientals, is manifested in violent form to-day at Adler, near here, where dozens of Japanese were set upon by a furious mob, beaten with clubs and threatened with death.

Japs Are Beaten and Stoned.

The Japanese were taken to Adler to be put to work on a big job. Indignant citizens immediately held a mass-meeting and resolved to drive them from town. Arming themselves with clubs and stones they lost no time in attacking the Japs, beating and kicking them unmercifully.

The Orientals, many of them badly injured, fled down the railroad track, the train that brought them having departed. They were told that they would be shot if they dared to return.

FEAR FURTHER TROUBLE.

The employers of the Japanese will ask over the cost.

The sheriff of the county to send deputies to Adler to protect the Orientals, and as the whole town is aroused bloodshed is feared.

Officers are investigating and arrests will probably be made.

A meeting of the citizens of Adler has been called in the public hall of the town, and the leaders express determination to keep the Japanese out of the place, whatever the cost.

MESSAGE STIRS THE PACIFIC SLOPE

SAN FRANCISCO, Dec. 5.—President Roosevelt has stirred a storm in California which is felt from end to end along the Pacific coast by the statements in his message on the Japanese question. Among the masses of the people, and particularly among the labor unions, the most bitter feeling has been aroused, and it is predicted freely that unless something intervenes to change the sentiment he has driven California, if not the entire coast, from the Republicans.

Oregon and Washington, as well as California, have declared for the exclusion of the Japanese, and to all these States the President's words come as a direct affront. The President is execrated for his threat to use troops, and he openly is charged with deliberately jeopardizing the position taken by the authorities of this city and the State.

Overstepped Authority.

The Chronicle declares that the President has overstepped his authority in threatening to enforce Sen. Francisco. It says: "The President says: 'To shut out Japanese from public schools is a wicked absurdity.' They are not shut out from the public schools. That is an untruth.

"The President demands more power to enforce the rights of aliens under treaties, the context shows that his assumption is that the Japanese has a treaty right to enter our schools. There is no basis of fact for that assumption."

Says President Is Excited.

The Daily Call is inclined to ridicule President Roosevelt for his "excited rhetoric" and his misinformation.

Should force be used, the Californians declare, they will not weaken, and while they may have to bow for the time being, the ultimate decision they will withdraw all the white children from the public schools and leave them in sole possession of the Japanese.

SENATE DEMANDS FULL INFORMATION

WASHINGTON, Dec. 5.—The answer of the Senate to the President's recommendation for legislation that would force the city of San Francisco to give Japanese equal privileges with other nations was to pass a resolution this afternoon calling for full information on the subject.

It was presented by Senator Flint and called upon the Secretary of Commerce and Labor to send to the Senate copies of all official letters, telegrams, reports, etc., in connection with the investigation of the matter of Japanese attending the public schools in San Francisco, or not incompatible with the public interest.

There was no objection to the adoption of the resolution.

The Californian delegation in Congress is embittered over the President's veiled threat to use the civil and military forces of the United States to force California to repeal from the position taken by her school board toward the Japanese. The members from the Pacific Slope say that the public feeling in California now highly inflamed, will become worse.

The President adds to his offence, in the eyes of the Californians, by his sweeping eulogium of the Japanese. He has shown his contempt for the Californians, they say, by ranking the Japanese and attributing to them all the virtues

JUDGE REFUSES TO FINE TRACK WALKERS

LYNN, Dec. 5.—Five men were arraigned in the Lynn Police Court to-day charged with track walking, and Judge Berry refused to fine them, declaring that the men had not intentionally violated the law. The Boston & Maine railroad officials have declared their intention of preventing the public from "taking a short cut" through the local freight yards.

REFORM THE CURRENCY LAW, SHAW PLEADS

Secretary in Annual Report Tells What He Has Done in Financial Emergencies.

WANTS MORE ELASTICITY

WASHINGTON, Dec. 5.—In his report to the President, made public to-day, Secretary of the Treasury Leslie M. Shaw defends his practice of making deposits of public funds for the benefit of banks in such cities as need. After discussing the need of currency legislation and the emergencies that have arisen in the financial world, he says:

"The failure to provide some prompt measure of relief will most certainly involve disaster."

For the fiscal year ending June 30, 1906, the total revenues of the Government were $594,454,121.67. The revenues from the postal service were $167,930,426.85. The total expenditures of the Government in the same time were $570,517,752.74, leaving a surplus now in the treasury of $25,969,122.61.

Helped in Crop Crisis.

Describing the acute condition resulting from harvesting the enormous crops of 1906, the secretary tells how the treasury came to the relief of the situation by facilitating the importation of $50,000,000 of gold and distributing in addition $26,000,000 among the banks all over the country.

"Sensational writers told the people," he says, "that all this was being done for the encouragement of speculation on Wall street. Those who recognize that a deposit of money at Denver relieves financial stringency at Denver or material harm will ensue. Money is almost as liquid as water, and finds its level about as quickly."

Wants More Elastic Currency.

Urging the need of legislation to provide a more elastic currency the secretary says: "There is well nigh universal agreement in recognizing the necessary of a currency system that will contract when money is redundant as promptly as it will expand when money is scarce."

As to credit currency for permanent maintenance, he says:

"I would not view even with apprehension of evil any credit currency legislation so restricted as to render impossible the permanent maintenance of more than $500,000,000."

The secretary does not favor the establishment of a central government bank. He says such a bank would be governed by a board, the members of which would doubtless have outside interests and each would shift the responsibility from himself to the board as an aggregation.

WARM WAVE ON WAY; SNOW OR RAIN WITH IT

Record Cold of Yesterday Caused Four Deaths and Much Illness.

TEMPERATURE RISING

TO-DAY'S TEMPERATURES.

Midnight	13
1 a. m.	13
2 a. m.	13
3 a. m.	13
4 a. m.	13
5 a. m.	14
6 a. m.	17
7 a. m.	20
8 a. m.	26
9 a. m.	30
10 a. m.	34
Noon	36
1 p. m.	38
2 p. m.	39
3 p. m.	39

Warmer!

A balmy, near-warm wave is heading Bostonwards from Kansas and Nebraska. There snow and rain are falling to-day. The snowstorm, or rain, as the case may be when it gets here, is not due until to-morrow some time. In the meantime the temperature will be slowly rising.

The forecast is: Fair and warmer to-night; Thursday, snow or rain and warmer; light, variable winds, becoming southerly.

The coldest place in New England last night was Northfield, Vt., where the mercury registered 6 degrees zero. At 8 o'clock this morning it stood 6 above. In Boston to-day the mercury is registering about 14 degrees above what it did at corresponding hours of yesterday. The lowest temperature in America to-day is White River, Ut., where the thermometer dropped to six degrees below at 8 o'clock this morning.

The cold snap yesterday, when the thermometer played tag with the zero mark nearly all day, caused four deaths and made suffering intense. The coldest hour of the day in Boston was at 7 a. m., when the mercury registered four degrees above zero. At noon it rose to 12 degrees, and at 2 o'clock it was at thirteen. In the evening it dropped to 11 degrees and remained at that point until midnight. It is now gradually rising. The coldest point in New England, was at Montgomery, Vt., where the thermometer registered 18 degrees below zero.

The victims of the cold were James D. Elliott, forty years old, a coachman, found in the street in Worcester; Andrew Rosseli, a fahn laborer, found by the road in Kennebunkport, Me.; William Farrell, former railroad man, seventy-six years old, found in a hut at Providence, R. I.; Robert Prentiss, a lumberman, sixty-two years old, found on the highway, Joseph Van Barron of Swampscott had both hands frozen.

Yesterday was the coldest December 4 in thirty-six years. The nearest approach to it was 1873, when the mercury went down to six degrees above zero.

BLANCHE BATES LAYS NEW THEATRE CORNER-STONE

"Girl of the Golden West," Now Playing at Majestic Theatre, Goes to New York Ceremony.

Miss Blanche Bates, the breezy "Girl Mr. Belasco will stick to his friends and his friends to him like the cement to this stone."

Miss Frances Starr passed around a copper box, which is to be sealed within the stone, for souvenirs. She got all the programmes of David Belasco's plays and attractions, photographs of the Belasco company and actors, and, including Mrs. Leslie Carter, a handful of coins, a lighter bearing his own portrait from "Bon Ton Buttonman," who was present, and other things.

Miss Starr Enthusiastic.

Finally Miss Starr slipped off a lock of her blonde hair this will be a shock to those who admired her brunette beauty as "Rose of the Rancho") and laid that in, with a farewell kiss. In her sentiment she was about to cast in her diamond studded gold watch, but Mr. Belasco stopped her.

"Nay, nay," said he. So Miss Starr obediently acted.

Mrs. Reina and Augusta Belasco, daughters of the playwright, helped in handling the stone. Besides those named there were present those in attendance Mrs. Frank M. H. Bimberg, Mr. and Mrs. David Warfield, Mr. and Mrs. Brandon Tynan, Mr. and Mrs. Charles Richman, Mrs. Cockrell, who is Miss Starr's mother; Mr. and Mrs. Charles E. Cook, A. Baldwin Sloane and Mrs. and Mr. Bates. The theatre will be ready for occupancy next Fall.

Souvenirs Contributed.

After making a few passes with the mortar implements, Mr. Bates, in his most solemn stage voice declared:

"I pronounce this stone well and truly laid. I won't feel that way when I looked after later by real masons."

Then she grabbed a trowel full of mortar, "I hope," she said, as she distributed the mixture with a deft hand, "that

GROCER HELD IN $2,000 BAIL

charged with obtaining $780 under false pretenses, Thomas F. McDonough, a grocer, was held by Judge Fallon in the South Boston Court to-day for the Grand Jury. Bail being fixed at $2,000. The complaints are Robert Harrison and Charles G. Richmond, South Boston business men, who testified that on McDonough's representation that he had an option on the grocery at 9 and 11 Dorrance streets, and that $780 would establish him, they went on his note for that amount, and McDonough got the money from the Mattapan Trust Company.

Harrison and Richmond say that the note was for four months, and that they granted McDonough's request for a sixty-day extension. Then, they allege, he refused to pay.

EIGHT GIRLS BADLY HURT IN FIRE PANIC

INDIANAPOLIS, Ind., Dec. 5.—Eight girls were perhaps fatally burned and crushed in a panic caused by an explosion in a match factory in West Indianapolis to-day.

RED CROSS TO HONOR HEARST

ROME, Dec. 5.—The supreme committee of the Italian Red Cross Society has unanimously adopted a resolution to confer upon William Randolph Hearst the large special medal granted only to distinguished benefactors of humanity.

The committee also authorized Senator Taverna to communicate with Mr. Hearst and thank him for his efforts to relieve the distress caused by the Mount Vesuvius disaster.

LITERARY UNION NAMES OFFICERS

At the annual meeting of the Charlestown Literary Union last evening James P. Maloney was elected president. For the past seven years Mr. Maloney has been secretary to the office of Fire Commissioner E. W. Wells.

Other officers elected were: Vice-president, Michael J. Hanrity; secretary, John J. Flynn; treasurer, P. Henry Fisher; board of directors, Edward M. Gallagher, James J. Collins, George L. Philpott, John F. Reed and William J. Enids.

ASK MONEY FOR BOSTON HARBOR

Mayor Fitzgerald, Dock Commissioners George H. Balderson and Henry W. Hunt, William H. Lincoln of the Chamber of Commerce and other representatives of the Chamber of Commerce and the Boston Merchants' Association leave for Washington on the Federal express to-night to attend the session of the River and Harbor Congress to be held in that city to-morrow.

The widening of the channel in Boston harbor and the improvement of Dorchester bay and the Neponset river will be the principal improvements asked for by Boston's representatives. The Mayor will return Friday morning.

BUSINESS BLOCKS DESTROYED BY FIRE

SOMERSWORTH, N. H., Dec. 5.—Business blocks owned by Albert Spencer and Heman Lord, Sullivan square, Berwick, were burned beyond repair to-day. James Kearns, Fred Spencer, Everett Hicks, Will Bis Frost and Mrs. Etta Bradish, tenants, lost heavily.

CHILD LABOR BILL BY LODGE

WASHINGTON, Dec. 5.—Senator Lodge introduced in the Senate to-day a bill designed to prevent the employment of child labor. It differs from a similar measure prepared by Senator Beveridge, in that it permits interstate transportation of goods manufactured by youths between the ages of fourteen and sixteen years, if they can produce certificates from school authorities of their home towns testifying to the fact that they are able to read and write the English language.

WANT GREATER BOSTON CENSUS

Clerk Kimball of the Massachusetts House of Representatives to-day received a petition from the Real Estate Exchange, of which William A. Gaston is president and F. H. Viaux is secretary, asking that the General Court which meets in January enact a bill providing that the Bureau of Statistics shall compile and publish every fifth year the combined statistics of population, valuation, numbers and manufactures of the cities and towns lying in whole or in part within the metropolitan district from the State House, under the title of "Statistics of Metropolitan Boston." This is the first petition to be filed asking for legislation by the next Legislature.

MAN OVERCOME BY GAS WHILE ASLEEP

Albert Lofford, aged forty years, a laborer, living at No. 295 Western avenue, Cambridgeport, in the Cambridge Relief Hospital to-day in a serious condition, the result of inhaling fumes of gas while asleep. Lofford lay down on a lounge to-day while his wife went out on an errand. When she returned over an hour later she smelled gas and hastened to the room where she had left her husband asleep. He was unconscious.

GUILD A GUEST OF WHEELER

Governor Guild and the members of the Executive Council left Boston on the 9:25 train to-day for the town of Orange, where they are being entertained by Councillor John W. Wheeler.

At 11 o'clock the regular meeting of the council was held. Governor Guild appointed John A. Maclise of Boston as a boiler inspector of the district police.

The Governor re-appointed the following: Thomas M. Harpel of Haverhill, clerk of the Central District Court of Northern Essex; Leonard W. Rose of Chelsea, trustee of the School and Home for Crippled and Deformed Children; William H. Proctor of Swampscott and Henry Spalaine of Boston to be members of the district police; Lieut. Ingalls of Boston, to be clerk of the Boston Municipal Court for criminal business.

POSSE CHASES GIRL'S SLAYER

SPRINGFIELD, Mo., Dec. 5.—Miss Clara West, a young woman who lived at Rush Grove, a little town ten miles northwest of here, was shot and killed last night by her sweetheart, Garland Moore, a young man twenty-one years old, a rural mail carrier. The tragedy was the result of a lover's quarrel.

The shooting occurred in the parlor of the home of Mrs. West. A posse of between 100 and 200 men and boys is now in pursuit of Moore, and if caught he will undoubtedly be summarily dealt with.

TRY BATTLESHIP TO-DAY.

ROCKLAND, Me., Dec. 5.—The battleship Vermont is given her standardization trial over the Rockland course to-day.

SPECIAL NOTICE.

Always Remember the Full Name Laxative Bromo Quinine

Cures a Cold in One Day, Grip in 2 Days

E. W. Grove on every box. 25c

IMPORTANT NEWS

Revised Hourly for Busy Readers.

WASHINGTON.

NOMINATE POSTMASTERS.

WASHINGTON, Dec. 5.—Nominations of Postmasters were sent to the Senate yesterday as follows: Maine, S. F. Davis, South Paris; C. L. Thompson, Jr., F. M. Buckland, West Hartford. Massachusetts, E. Nash, South Weymouth.

STOP FAST MAIL TO NEW ORLEANS.

WASHINGTON, Dec. 5.—Fast mail service between Washington and New Orleans is to be stopped by an order from the Postoffice Department.

DEMOCRATS ELECT SERGEANT-AT-ARMS.

WASHINGTON, Dec. 5.—The Democrats in caucus last night elected Paul R. Porter of Mississippi to succeed General Isaac R. Hill as sergeant-at-arms of the caucus and special employe of the House.

FOREIGN.

SPANISH KING APPROVES NEW MINISTRY.

MADRID, Dec. 5.—King Alfonso has approved a new Liberal ministry, under the leadership of Marquis de Arnijo, in which General Weyler resumes his post as minister of war.

RAIN STOPS CANAL WORK.

COLON, Dec. 5.—A rain-fall of ten inches in twenty-four hours has caused a suspension of work on some parts of the Panama Canal.

MEXICO REWARDS AMERICAN.

MEXICO CITY, Mex., Dec. 5.—The Astronomical Society of Mexico has awarded a medal to Dr. William H. Brooks, director of Smith Observatory, for his discovery of twenty-five comets.

INDUSTRIAL.

N. H. TO HAVE 4 TRACKS.

PROVIDENCE, R. I., Dec. 5.—The New York, New Haven & Hartford railroad will begin next Spring to build a four-track system between Boston and Providence.

RAILROAD SOLD FOR $93,000.

AUGUSTA, Me., Dec. 5.—The Wiscasset, Waterville & Farmington Railroad was sold at auction yesterday for $93,000.

FEW CARS; SHIP CARGO LATE.

The Leyland liner Winifredian sails today without her full cargo because the shortage of freight cars caused delay in transportation.

PAY $1,000,000 FOR COAL.

CLEVELAND, O., Dec. 5.—Another step toward the merger of Ohio coal property was completed yesterday when the Young interests were sold for over $1,000,000.

NEW RAILWAY HEAD.

DALLAS, Tex., Dec. 5.—Adrian H. Joline of New York was yesterday elected president of the Missouri, Kansas & Texas Railway.

ELECT MELLEN A DIRECTOR.

WORCESTER, Dec. 5.—At the annual meeting of the stockholders of the Worcester Consolidated Street Railway yesterday President Mellen of the New Haven road was elected one of four new directors.

BEGIN HARRIMAN INQUIRY.

WASHINGTON, Dec. 5.—The Interstate Commerce Commission will begin to-morrow the investigation of what is called the Harriman system of railroads.

LABOR.

SHOE FIGHT WITH COURT.

BROCKTON, Dec. 5.—The special election of the Boot & Shoe Workers' Union scheduled for December 6, has been postponed. The Supreme Court is now considering the validity of the previous election.

PUDDLERS GET WAGE RAISE.

LEBANON, Pa., Dec. 5.—The American Iron & Steel Manufacturing Co. has granted an increase in pay of 50 cents per ton in its puddling mills, to take effect December 17.

LASTERS WANT INCREASE.

BRIDGEWATER, Dec. 5.—The lasters at the shoe factory of W. H. Flewelling have decided to arbitrate their difficulties, demanding an increase in pay of ten cents on each dozen pairs of shoes.

COAL BOYS' STRIKE OFF.

SPRINGHILL, N. S., Dec. 5.—The boys at the local coal mines, who have been out on strike for more pay, resumed work to-day without having gained their demands.

STEEL MEN WIN STRIKE.

NEW HAVEN, Dec. 5.—The 200 employes of the New Haven Iron & Steel Company resumed work to-day, having been granted an increase in pay of 10 per cent. They had been on strike since July 1.

DEATHS.

DUXBURY POETESS.

DUXBURY, Dec. 5.—Miss Cora Wilburn, a well-known Jewish poetess and author, died yesterday at the age of seventy-five.

BUILT ORGANS 28 YEARS.

BRATTLEBORO, Vt., Dec. 5.—James Henry Holden, superintendent of the Estey Organ Company for twenty-eight years, died yesterday, aged seventy-eight.

OLD COASTING MASTER.

ROCKLAND, Me., Dec. 5.—Captain Zenas O. Shaw, who sailed out of this port longer than any other coasting captain, died yesterday at the age of 84.

GRANITE STATE PREACHER.

CONCORD, N. H., Dec. 5.—Rev. Theodore J. Holmes, a widely known Congregational clergyman, died here yesterday at the age of 73.

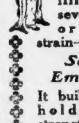

After severe illness—after severe physical or mental strain—use *Scott's Emulsion.*

It builds up and holds up the strength of man and woman, girl and boy. It is the most wonderful "food-tonic" in the world.

ALL DRUGGISTS; 50c. AND $1.00.

A. McARTHUR CO.

111-117 Washington Street

(Opposite Adams Square Subway Station)

FOR CHRISTMAS BUYERS

Our stock is putting on holiday dress. By our splendid assortment and moderate prices your selections are made all the easier.

GOODS RESERVED FOR DELIVERY WHEN DESIRED

MORRIS CHAIRS—Oak, Mahogany..... $9.00 to $45.00
PARLOR DESKS—Oak, Mahogany..... $6.50 to $40.00
MUSIC CABINETS—Oak, Mahogany..... $6.50 to $30.00
DRESSING TABLES—Oak, Mahogany.. $10.00 to $35.00
SMALL RUGS—Domestic and Imported, at..... Lowest Prices

OPEN AN ACCOUNT WITH US

FURNITURE-CARPETS-DRAPERIES

OPEN SATURDAY EVENINGS

Members of the Home Furnishers' Association of Mass.

L. SPEIDEL & CO. Main 378

51 Sleeper Street, South Boston.

Pabst Blue Ribbon Beer

WHEN ORDERING ASK FOR PABST

Houghton & Dutton Co.

It pays to pay cash

NEW ENGLAND'S GREAT CASH HOUSE

DOUBLE LEGAL STAMPS ALL THIS WEEK

Take Advantage of This Exceptional Offer and Buy Your Christmas Gifts Early

Silks for the Holidays

2,500 Yards of Silk Warp Eolienne, in pink, gray, light blue, red and navy. This is a very desirable holiday fabric, fully 27 inches wide, in beautiful lustre. At this price we limit each customer, as the fabric is sold at 25c. and 29c. the city over. 17c A Yard

10,000 Yards of All-Silk Pongee. We bought the entire lot and are exclusive agents for Boston. A beautiful, soft, clingy fabric, strong and serviceable, in every conceivable street and evening shade. Also plenty of white and black. Come early and avoid the crowds. 25c A Yard

2,500 Yards of Japanese Silks, just the fabric for scarfs and fancy work. In pinks, light blues, reds and nile green, as well as white, cream and black. This special lot is extra good value at this price. 29c A Yard

59c. and 75c. Plain and Fancy Silks, including Messalines, Peau de Cygnes, Taffetas, plain and changeable rough Pongee Suitings, as well as fancy effects in grays, blues of Roman Stripe Silks and Check and Stripe suitings, also specials in Black Silks. We believe this special lot to be far the best lot of silks at this price in the city of Boston. We ask you to be the judge. 39c A Yard

49c. and 59c. Pongee, 36 inches wide, in white, cream, pink, light blue, alice, lavender, gray, pongee color, navy, brown and black. Also Fancy Pongee and Pongee Crepes, nearly all silk, 36 inches wide, with exquisite lustre. Particular attention is called to the width of this fabric, which comes in all the street and evening shades. We control this fabric as we bought the entire lot. 39c A Yard

Seasonable Dry Goods

8c. Outing Flannel, full pieces, perfect goods, beautiful colors and patterns. These same goods are sold elsewhere as high as 10c. a yard. Special at 6¼c. a yard. 6¼c

19c. Tray Cloths, size 18x27, with double row of hemstitching. We offer this for less than the cost of making. We limit the quantity to 6 to a customer. Price 10c. each. 10c

29c. Eiderdown, for Kimonas and Dressing Sacques, heavy quality, an excellent line, dark and light colors. Can be made into a very serviceable Christmas gift. Special at 22c. a yard. 22c

$1.25 Comforters, all light colors, good size and covered with fine silkoline of a Fleur de Lis pattern. We have sold this same comforter all this season at $1.25. Special at 98c. each. 98c

$4.00 Bath Robe Blankets, extra size, ample in each blanket for a bath robe. A variety of patterns and colors, probably never shown before in this city. Nothing better for a useful Christmas gift. Less than ½ price, $1.98 each. 1.98

Table Cloths, at about 1-3 less than regular price. All pure linen, 2¼ yards long, with hemstitched, plain white borders, and extra heavy fringe. A bargain at $2.75 each. Special at 1.98

Holiday Stationery Offer

Second Floor.

A beautifully designed box of the Whiting Paper Co's Finest Writing Paper, French Organdie, containing 1 quire of paper and square flap envelopes. A monogram or street address die, cut to order in any selected style, and the paper stamped in any color. The entire outfit, that would regularly cost $1.75, for..... 1.33

Holiday Skates for Everyone

Street Floor.

We have full and complete lines of all kinds of skates. We warrant our prices to be lower than you will find anywhere in New England.

Boys' Skates..... 49c up to 3.47
Girls' Skates..... 83c up to 3.98
Girls' Racers, wood top..... 1.49 to 3.47
Boys' Racers, wood top..... 62c up
Men's Skates..... 98c up to 3.98
Ladies' Skates..... 1.23 up to 3.98

WANT ADVERTISERS

Leaving Ads. for the Sunday American Dec. 9th

Can Have the Choice of

This Beautiful Vase Pitcher

The Best Pitcher We Have Yet Offered

Or the Coupon for the Special List

Bring Your Ads., With Cash, to the Office, 80 Summer St.

STORM WINDOWS and SAVE COAL

and add to your comfort. We have a large stock. E. A. CARLISLE & POPE CO., 6 Sudbury st.

GENERAL.

SEND WIRELESS 1,200 MILES.

SAN DIEGO, Cal., Dec. 5.—Wireless messages were exchanged here last night with Puget Sound, 1,200 miles away. It is the longest distance thus far traversed by wireless.

INHERITANCE TAX LEGAL.

CONCORD, N. H., Dec. 5.—The Supreme Court yesterday declared the inheritance tax passed last year by the Legislature to be valid.

BAPTIST MINISTER.

NORTON, Ct., Dec. 5.—The Rev. William S. Roberts, a retired Baptist clergyman, died yesterday of apoplexy.

DISTRESS AFTER EATING

Prevented by small doses of Sanford's Ginger after meals. Nothing better.

SUICIDE PLOT OF GILLETTE, CONDEMNED TO DIE FOR GIRL'S MURDER, BALKED;

SLAYER OF GRACE BROWN CHEERED BY MESSAGE FROM HIS MOTHER

Jail Guards Discover Plan by Which Doomed Youth Intends to Cheat the Electric Chair.

'May Be Bad, but I'm Not a Murderer,' Says Gillette

Well, I tell you it is an awful strain on a man. I feel it tonight, not because I think Ward has convinced that jury of my guilt, but because of the strain of sitting there in that courtroom, with eyes peering at me from everywhere, and with that man Ward shaking his finger in my face as he accused me of every crime and low, mean motive under the canopy. I tell you, I am a lot of things I should not be, but I am not a murderer.—*Statement by Chester Gillette before verdict.*

HERKIMER, N. Y., Dec. 5.—Doomed to death in the electric chair by the verdict of the jury, returned after five hours' discussion, for the murder of his sweetheart, "Billy" Brown, comfort and hope came to Chester E. Gillette to-day in a message from his mother, who assured the hapless young man that she believed in his innocence and that his case would be appealed.

When the foreman of the jury, shortly after 11 o'clock last evening, pronounced the one word that told Gillette of his fate, the prisoner displayed the same remarkable nerve that he has shown since the beginning of the sensational trial. Reclining for a piece of white paper, he wrote calmly and without the least tremble this telegram to his father in Denver:

"Dear Father—Am convicted. Will write. —Chester."

FELL QUICKLY ASLEEP.

Then he was taken to his cell. Refusing to talk to the newspaper men he quickly prepared for bed and in a short time sleep sniffed him from a condition of the fearful fate that confronts him.

Chester Gillette slept like a top all night.

"How did you enjoy your breakfast?" asked Klock.

"Well, I ate everything that was put before me," replied Gillette.

Several jurors called on Gillette during the day. They told him they were sorry for his unfortunate position, but that the evidence would not permit them to return any other verdict.

Gillette merely smiled and shook hands through the cell door.

Then two witnesses also called and expressed sympathy. After his visitors left Gillette began playing solitaire.

In the gloom of the early morning the message from his mother came, and it was taken to the prisoner. Emotion showed on his face when he had read the words of that one person at least who would be faithful to him unto death. Tears trickled down his cheeks.

"I will yet be free," he exclaimed with a show of enthusiasm, "see my mother knows that I am innocent."

"My own Dear Boy—God still reigns; your innocence will be proved. We have sent word that the case is to be appealed. Keep up your courage. Trust in God, our trust is rugged. He will not fail us. We have firm faith in your innocence, and the turning aside will not prevail. God willing, I shall be at the next trial. Your mother."

"LOUISE GILLETTE."

Victim's Mother Weeps.

Frank Brown, father of "Billy" Brown, was pleased over the verdict. "Gillette is guilty and he should be punished," the old father said to-day. His wife, Mrs. Minerva Brown, burst out crying when the messenger dashed into the room and announced the verdict.

Within fifteen minutes after the court had dismissed the jury the men who had by their judgment decided that Grace Brown had been murdered sent word to the Browns that they would like to see them. All of the jurors expressed deepest sympathy to the father and mother, and the foreman of the jury, speaking for the rest, said that they were firmly convinced from the first that Gillette was guilty.

"I am so glad that he was convicted," Mrs. Brown said to-day. "I feared that the wretch might escape somehow. You must know how I feel against him for what he has done. I never saw him until I came to the trial three weeks ago."

Gillette will be formally sentenced tomorrow.

FEAR SUICIDE ATTEMPT.

Feeling that Gillette might attempt to asphyxiate himself the jail authorities have removed from his cell a small gas stove which had been used to warm it.

A visitor, seeing the gas stove still in Gillette's cell, said: "Don't that pretty risky, letting that fellow have gas?"

"Oh, it's been turned off for a week," said a deputy. "You see, he can't get at the gas. The stopcock out here in the corridor is shut."

The visitor walked over to the stopcock and examined it. He made a discovery so astounding that he shouted to the deputies. They, too, examined the pipe and they found the gas turned on full and flowing through the rubber tubing leading to the stove in Gillette's cell.

"That fellow's a devil," said one of the deputies. "He has been cleverly turning on the key while he walked behind us."

Gillette, in his cell, would only have needed to detach the rubber pipe from the stove, put the pipe to his mouth, and it securely there with his handkerchief and, in a little time, he would have cheated the death chair.

Believed Suicide Theory.

L. C. Berrigan of Salisbury, one of the jury, stood out against the conviction of Gillette for nearly five hours. He believed Grace Brown committed suicide. Five ballots were taken. Each time the result was 11 to 1.

Two hours passed between the fourth and fifth ballots. During that time the eleven who condemned Gillette pleaded with Berrigan.

Violent words passed, and Berrigan was told that Herkimer County would not hold him if he persisted in hanging up the jury. After a bitter scene he yielded.

GRACE BROWN — CHESTER GILLETTE.

THE GIRL WHO THE JURY SAYS WAS MURDERED AND THE YOUTH WHO IS DOOMED TO DIE

"We would have been satisfied with no other verdict. There could be no other verdict after Mr. Ward told the story of our Grace's death."—*Frank Brown, father of Grace.*

TRY TO SAVE CREW OF SHIP IN DISTRESS

CHATHAM, Dec. 5.—Monomoy lifesavers are striving to rescue the crew of an unknown barkentine which has been flying distress signals off the point. The vessel is now at anchor, but it is feared that the crew has suffered from exhaustion and exposure after the fight to take the ship out of peril on the shoals.

The United States revenue cutter Gresham has gone to the assistance of the vessel, and is trying to pick its way among the shoals and reach its side.

The Boston tug Mercury started for the wreck this noon, and may take off the crew.

SUMMER HOTELS BURN.

CONNEAUT LAKE, Pa., Dec. 5.—Three of the largest Summer hotels here were destroyed by fire last night at a loss of $30,000.

CONFESSION OF GAMBLER HITS POLICE HEADS

By Boston American Leased Wire.

NEW YORK, Dec. 5.—"The" Allen's gun, Albert H. Falk, who has conducted the aged poolroom keeper's games, and who probably knows more about gambling in this city than "The" himself, was haled before the Grand Jury to-day and retold in that body the confession he made to District Attorney Jerome on Monday night last.

The evidence given by Falk was such as to have a far-reaching effect, and it is expected that through it the name of the man higher up in the police department will be revealed.

Armed with a bundle of documents and letters which the police seized when they raided "The's" house at No. 17 West Eighth street a week or so ago, the District Attorney entered the Grand Jury room and took up the papers, one by one. Many of them were in Falk's own handwriting and were referred to as "high police business."

Under the Dowling act, Falk, through his confession, cannot be prosecuted, that is as far as his story to the Grand Jury is concerned. Falk not only reiterated his confession of Monday night, but added many important additions.

There were six other witnesses called before the Grand Jury. It is said that some of them were connected with poolrooms and the police department, but their names were not divulged.

'YELLOW DOG' AGENT TO FACE GRAND JURY

NEW YORK, Dec. 5.—Judge Andrew Hamilton, who was disbursing agent of the "yellow dog" fund of the New York Life Insurance Company, will be summoned before the December grand jury to tell how the fund was managed.

Announcement was made to-day that as soon as the trial of George Burnham, Jr., vice president of the Mutual Reserve Life Insurance Company, is completed, the investigation of the New York Life will be resumed. The Metropolitan Life will probably follow.

Samuel Untermyer, counsel for the International policyholders' committee, says he has an affidavit from Thomas C. Hindman, managing agent of the New York Life at Nashville, Tenn., saying he spent $1,142 to obtain votes for the Peabody ticket.

Hindman says D. E. Dudley, a managing agent, directed him to make liberal advances to his principal sub-agents to canvass for votes.

MISS FARRAR SCORES IN PHILADELPHIA

PHILADELPHIA, Dec. 5.—Miss Geraldine Farrar was introduced to a Philadelphia audience as Juliet in "Romeo and Juliet," last night, and her New York success in that difficult role was duplicated here. She was given an ovation. M. Rousseliere was the Romeo.

DYER LEAVES SONS $250 EACH, BULK TO WIDOW

PROVIDENCE, R. I., Dec. 5.—Former Governor Elisha Dyer, who died suddenly Thanksgiving day, in his will disposing of property worth $150,000, cuts off his three sons with $250 each, gives $5,000 to his stenographer, Miss Frances E. Klunt, and the residue of his estate to his widow, who has long been the society leader of upper Rhode Island.

Besides his widow, and his son, Colonel Anthony Dyer, the artist, in this city, one of his sons, Colonel George H. Dyer, of New York, commands a crack regiment, and another, Elisha, has been known for years as one of the Newport and New York cotillion leaders. The two older sons and not resided in this state for twenty years, and seldom visited the city, though so far as known, there had been no family estrangement.

Miss Klumbrett is a good-looking young woman, still under forty, and had been a stenographer and typewriter for the former Governor more than fifteen years.

It is believed that the Governor intended to express disapproval of his sons, so much as to leave the bulk of his comparatively small estate to his widow, as the income of the residue is barely sufficient to support her in her accustomed style. She is expected to leave the principal to her children at her death.

LIVE STOCK BURNED.

BARRE, Dec. 5.—J. A. Dwinell's stock barn was burned last night together with six horses, a number of cattle and a large amount of produce. The loss is $10,000.

BUSINESS NOTICE.

CASTORIA

For Infants and Children.

The Kind You Have Always Bought

Bears the Signature of Chas. H. Fletcher

FALSE STORIES BY G. G. A. HURT DEWEY, HE SAYS

Declaring that the office of Mayor, which he sought, is one of considerable profit as well as honor, Edward Dewey in a day argued against the dismissal of his action of tort for slander against Laurence Minot, Stephen M. Draper, Elsie N. Jones, John Mason Little and George E. Nutter, members of the Good Government Association, for $50,000, before Judge Fox, in the superior court, equity motion session.

After listening to the arguments of counsel, Judge Dewey in his own behalf and J. H. Sindey for the defendants, the Court reserved decision.

Lies and Untruths Distinguished.

Lawyer Studley argued that Judge Dewey had no action, that there is difference between telling lies and telling untruths, and that the record the Good Government Association, of which the defendants were officers, had committed untruths in an untruth, believing the same to be true.

He argued that candidates for public office are open to fair comment, that the defendants had exercised their common right to critize Judge Dewey, and that the whole matter was one of speculative privilege.

Judge Dewey cited numerous authorities to the Court to warrant his action in bringing suit. He alleged in his declaration that the defendants had maliciously and falsely written and caused to be published articles which were false, and greatly injured his feelings and reputation, causing him great distress of mind and also great financial loss and being specially damaged in that he failed to be elected as a result of such articles.

Says Promise Was False.

"They first give utterance to a statement I never made and then on this false premise they slandered and libelled me. In fact, they declared I was mentally unfit, and now counsel for them will probably claim that statement was a compliment to me," declared the judge with some warmth.

The suit grows out of the mayoralty fight of last year, when Judge Dewey was defeated in the Republican caucus by Louis A. Frothingham and then ran independently in the four-cornered fight won by Mayor Fitzgerald.

CARS DITCHED, MANY INJURED

FRANKFORT, Ind., Dec. 5.—At an early hour to-day the Monon Company heard that one of its fast northbound Chicago passenger trains was wrecked one mile north of Cambria and many of the 100 or more passengers were injured. The train was No. 36, and had left here about fourteen minutes late, and was running at a high rate of speed. The train struck a broken rail.

The engine passed over in safety, as did the mail and baggage cars, but the smoker and day coach, filled with passengers, left the rails and were overturned in the ditch.

McCORMICK OUT WHITE FROM ROME TO PARIS

WASHINGTON, Dec. 4.—Henry White, now American Ambassador at Rome, will be transferred to Paris.

Robert S. McCormick, the present Ambassador at Paris, will be retired from the diplomatic service in a few days because he incurred the displeasure of President Roosevelt.

The real cause of the retirement of Mr. McCormick dates back to the Russo-Japanese War. Mr. McCormick was at that time the American representative at St. Petersburg, and he was in intense Russian sympathies.

After he returned to St. Petersburg President Roosevelt transferred Ambassador McCormick to Paris without consulting him.

Since this occurrence, Mr. McCormick has been persona non grata with the President, and his retirement from the diplomatic service has been expected.

Lloyd C. Griscom, now Ambassador to Brazil, will be sent to Rome.

CRUSHED BETWEEN CARS, LOSES LIFE

James Carroll, aged fifty years, of No. 22 Fourth street, East Cambridge, died to-day, as the result of being crushed between freight cars on the Fitchburg & Maine railroad in East Cambridge last night. Carroll had been employed for nine years by the railroad as a car wiper. He leaves a widow and eight children in poor circumstances.

A MATTER OF HEALTH

ROYAL

BAKING POWDER

Absolutely Pure

A Cream of Tartar Powder, free from alum or phosphatic acid

HAS NO SUBSTITUTE

VORENBERG'S

Washington, Hanover and Elm Streets

Overcoats

INTERESTING to those who have not yet bought overcoats.—Our lines are still fully complete.—Not broken lots—not odds and ends. Hundreds upon hundreds of the newest Winter productions.—Every style, every fabric, every size.—We show ten styles where other stores show one.

Mid-Week Specials

Child's Angora Tam O'Shanters, regularly $1.00 ..... 59c

Men's Wool Gloves, 75c quality 39c

Fleeced Health Underwear, double and single breasted shirts, 75c. quality, per garment 40c

The greatest overcoat values in Boston are found in our $15 line, a medium price for highest grades possible, all lengths, newest plain and fancy cloths. Splendid models, including the famous Bell and Poole copies. Don't miss these exceptional overcoats, ... $15

$15 Genuine Frieze Overcoats $12

Two shades—stone gray and black; body lining of fancy worsted, satin yoke and sleeve lining. Cut on Chesterfield model. Water and windproof. Absolutely a $15 Coat at $12

Christmas Shoppers Flock to the

BARGAIN CENTRE OF BOSTON

DODGE-SPEAR CO.

607 to 617 WASHINGTON ST.

"RING ME UP" Oxford 1606

Boys and girls, if you can't visit me on the Third Floor of the Dodge-Spear store, call me up by telephone (Oxford 1606) and I'll promptly answer you."

—SANTA CLAUS.

INTEREST IN OUR TOY DEPT., THIRD FLOOR, DAILY INCREASING!

BOSTONIANS are rapidly becoming impressed with the magnitude of our Toy, Doll and Game stocks—the enchanting and bewildering variety of ingenious devices for youthful minds—the completeness of our preparations for an immense holiday trade and our unapproachably low prices—positively

The lowest prices in Boston!

This statement as to prices can easily be verified by comparison. We also claim to have

The largest stock of toys in New England!

—another statement that a fair comparison will prove true. Visit the Dodge-Spear establishment (even if you have no intention to buy) and see on every hand the most

Unmistakable Evidences of Vitality!

Men's $18 Overcoats $8.75

Mixed & Beale Men's long, loose All Wool Overcoats, in handsome worsted effects, in gray and brown—M. & S. $18.00 values, only 8.75

—Third Floor—

Misses' 29c. Underwear 19c.

Misses' 29c Pants and Vests—silver gray Jersey ribbed, with fancy satin ribbon trim and edges—sizes 4 to 10 years, per garment 19c

—Second Floor—

Women's $1.75 Shoes $1.19

Women's $1.75 Kid Lace Comfort Shoes—also Felt Lace Boots with medicated linen insoles; keep the feet warm and dry—worth $1.75, at 1.19

—Street Floor—

$1.25 Comforters 79c.

Full size Comforters—filled with pure white wadding—good patterns in fancy cretonnes—worth $1.25, for 79c

—Basement—

6 Handkerchiefs for 39c.

Women's fine lace trimmed and embroidered Handkerchiefs—worth 10c each—in a handsome box for only 39c

—Street Floor—

$1.00 Sofa Pillows 75c.

Distinctly artistic and remarkable beautiful dollar Sofa Pillows—filled with best silk floss, for 75c

—Fourth Floor—

$5.00 Stove $3.49

$5.00 Cylinder Coal stove, splendid heater for cooking and burning gas, for fine living rooms, at 3.49

—Basement—

35c. Dolls 19c.

35c Kid Baby Dolls—fine quality, with moving eyes, long curls, fine dresses and shoes and stockings, at 19c

—Third Floor—

75c. Gift Book 19c.

Gift edition of Longfellow's ever charming "Evangeline," profusely illustrated, a beautiful holiday gift, for 19c

—Second Floor—

5c. Towelling 3c.

Good Towelling—showing red or blue borders—in colors—easily worth 5c per yard, at 3c

—Street Floor—

59c. Laces 29c.

36 inches fine Oriental All Laces—roll 18 inches wide, for flouncing—worth regularly 59c and 75c per yard, at 29c

—Second Floor—

30c. Ham 24c.

Boiled Boneless Hams—finest quality—sugar cured, worth 30c, at 24c

—Fourth Floor—

WATCH DODGE-SPEAR CO. GROW

From 5 to 8 American Want Adv. Coupons for Choice of Classic and Ancient Subjects in Plastic Art, white and bronze imitation. From 12 to 20 Inches High, Handsome Enough for Any Home. Exceptional Value

Lloyd's Kryptok Integral Bitocal

Lenses: Far and Near Glasses fused into a single pair.

All cemented lenses are extremely likely to become spotted and dimmed by the cement, and to need frequent re-cementing. Integrals positively will not become spotted or dimmed. There is no cement used in making them.

Integral pamphlet sent on application.

Andrew J. Lloyd Co.

2 Stores { Down Town, 415 Washington St. / Back Bay, 340 Boylston St.

SHAWISMS BY DALY MAKE A HIT AT KEITH'S

Advice to Husbands and Sweethearts Given in Story of a Poet's Verse.

WIT SPARKLES IN LESSON

"You're a dear, good boy."

Husbands, here is a lesson for you in the way to treat your wives.

Sweethearts—maidenes—here is a lesson for you in the way to treat your sweetheart's husband, if she has one.

Women — lovely, lovable, admiring, admirable women, whether wives, to-be-wives or hopes—here is a lesson in what not to do; also one in what to do with student admirers who are unmarried.

It is learned in this fashion: Buy a long pink ticket, with a letter upon it signifying the aisle; a number, signifying the seat; and a date, signifying the day on which the pink ticket can be used; but be sure to buy it at Keith's New Theatre, this is the only place this week that this valuable lesson can be learned.

The teacher is Professor (by courtesy) Arnold Daly. The book is G. Bernard Shaw, Vol. CLX., Page 23, chapter headed, "How He Lied to Her Husband." One can learn more from this lesson alone than from half a hundred years of experience.

Make's Husband Mad.

It tells the tale of a buxom wife with whom is smitten a callow youth, a poet, a dreamer, who writes pomes—I do-er poems—by her, and the title of each one of them is "To Aurora"—for Aurora is her name. These poe- fall into the hands of the husband and the poet suggests elopement. Before they decide the husband returns, confronts the poet with his verses, and, in accord with his promise to Aurora to be true to his honor as a gentleman, the boy lies. He says boy were written for the sunrise—to Aurora, don't you "I've got growing pains." you see?

But the husband sees too clearly and he gets "mad" because the poet didn't write them to his wife. There is a scuffle, the poet finally owns up that he did write them to the live Aurora, and the husband is "tickled to death."

It's a great lesson, this. Its telling is filled with bright, crisp, sparkling Shawisms that force a laugh even out of a cold blooded vaudeville audience which, a minute previously, has been listening with rapture to the imitations of a circus menagerie and a rat fight.

Arnold Daly plays the role of the lover, Percival T. Moore; the husband, and Isobelle Urquhart the wife. Isabelle wears a green waist and a black skirt. It is only half a waist at back and but little more waist in front, but she looks "real nice" in it. Daly wears a dress suit, but the husband wears a Scotch plaid business suit.

Where Shaw Shines.

Here are some of the bright Shawian lines:

"There ought to be a law against a man's sister ever entering her brother's house after he is married."

"What can she see in him?"

(While suggesting elopement) "Remember, I've owe nothing to your husband." "Then I'll lend us the carriage."

"I took Teddy to see Vanbibi. I always thought she would do him good. So she would if I could only have kept him awake."

"Do you mean to say that we should walk right along up to Teddy and tell him we are going away together?" "Yes." "But would he be simpler?"

"I don't dare swear in my presence. Any one would think you were my husband."

"Does the name of Rompus occur in any of your poems?" "Surely, as a man of honor you would not tell the truth, would you?"

"Do you wish me to tell a lie?" "How could I use such a name in a poem?"

The husband is angered because the poet claims he doesn't admire his wife. "I'd have you know that my wife had been admired by better men than you. Three Presidents of the United States have danced with my wife and been proud to do it."

VERMONT BOARD REOPENS RAILROAD

BETHEL, Vt., Dec. 5.—The State Board of Railroad Commissioners modified its order to close the White River Valley Railroad to all traffic, and now announces that the road will be allowed to carry express and to run freight trains under certain speed limits.

GOVERNOR SEES INSANE.

MONTPELIER, Vt., Dec. 5.—Governor Proctor, Lieutenant-Governor Prouty and Speaker Cheney, yesterday, visited the State Hospital for the Insane at Waterbury.

Moscow in Ashes.

When Napoleon Bonaparte gazed upon the city of Moscow in ashes he immediately grasped the magnitude of the disaster, and fully realized that defeat, with grave consequences, stared him in the face. When disease threatens disaster in the human body the afflicted should take Dr. Hoxhart's Vegetable Compound, which affords speedy relief in all stomach, kidney and liver troubles, with the following distressing symptoms: Pain in the side, back and under the shoulder blades, tired feeling, poor appetite, constipation, sleeplessness, stress of the limbs, smothering sensations, palpitation of the heart, etc. It purifies into the blood new vital force, freeing the natural channels of the system of all poisonous foreign elements. Thirty days' treatment, 25c. All druggists.

'JEWELS MINE,' SAYS GIRL SUED FOR RETURN OF GIFTS

Beautiful Julia Crosby Says Jewels Were Given to Her by Frederick Vinal.

Declares She Dropped His Acquaintance When She Learned He Was Married.

JULIA CROSBY, WHO IS SUED TO RETURN GEMS

Today, for the first time, the beautiful Somerville singer, Miss Julia Crosby, as she is known in professional life, gives her side of the story concerning the legal action instituted by Frederick A. Vinal of this city to get back $850 worth of jewelry which he says he loaned to her, and which she declares were gifts, in token of friendship.

Furthermore, Miss Crosby shows several letters which she and her lawyer, Edward G. Barry, declare will form most interesting evidence in the case if it is ever pushed to the trial point. Two of these letters, which Miss Crosby and her counsel say are self-explanatory, are as follows:

Letters Signed "Fred."

"Sweetheart:

"I found a bargain, so dainty and very well made, that I appealed to me as just the proper garment for you, dear, so I bought it. I couldn't help it. You must avoid me, as I want you to have all the nice things I can possibly get for you. If it hurts just what you want, I will exchange it. Will see you at 5:30 at the drug store. With love. Your sweetheart, "FRED.

"Saturday at 1 o'clock."

"American Whist Club, No. 173 Tremont Street, Boston.

"Sweetheart:

"I want to see you at 5:55 to-night at the drug store, and if you can't you will be pleased to see me. I have watched for you since 2:15 until now, 3 o'clock, and of course it would be just my luck not to have gone to the corner of Tremont street, as I wanted to avoid sending to the theatre. I have got a bit of surprise for you, dearie, and I want you to have it at once, as I am positive you can use it to much better advantage than I can. Loving kisses.

"(Signed) "FRED.

"April 3."

Met Him at Dinner.

Vinal lives now at No. 104 West Springfield street and is a wealthy real estate dealer, with a taste for automobiling. He is married. He recently made application for an injunction to restrain Miss Crosby from disposing of the jewelry which he says he merely loaned her, with the understanding he should get it back. The case is due to be heard in January. Miss Crosby says:

"I met Mr. Vinal at a dinner. He seemed interested in me and he gave me jewelry and other presents and seemed to be well able to afford them.

"I did not know he was married until one day, when dining with Mrs. Vinal, I was surprised to have a young man come up and address Mr. Vinal as 'Pop.' I then learned Mr. Vinal thereafter. Following that, he seems to be desirous of flattering me.

"I have a steamer trunk full of letters. One of them refers to a gift of diamonds. I have disposed of the diamonds he gave me. I believed I had a right to. I shall not make restitution until a court so orders."

NEW RECTOR FOR ST. MARY'S.

CINCINNATI, Dec. 5.—Rev. William S. Packer, assistant rector of the Church of the Advent, has been elected rector to become rector of St. Mary's Episcopal Church in Boston.

LABOR NEWS

Published by Authority of the Trades Union Labor Council, Boston, Mass. 96

Joseph Balborn of Lafayette, Ind., International president of the Painters, Decorators and Paperhangers' Union of America, arrived here yesterday to take a hand in the matter of Boston Painters' Union No. 11. Boston Sign-writers' Union and Boston Paperhangers' Union object to affiliation with the Building Trades section of the Central Labor Union.

A month ago the Central Labor Union adopted an amendment to its constitution declaring that all building trades affiliated with it must join the Building Trades section of the C. L. U. within thirty days, and that the C. L. U. Building Trades section was the only bona fide building trades central body in this city.

The time for joining the Building Trades section expired yesterday. The officials of Painters' Union No. 11 declare that the union will stand by the vote taken some time ago—to remain in the Building Trades Council, and not to affiliate with the Building Trades section of the Central Labor Union.

It is asserted that the Painters' International Union has approved of the action of the Boston Painters' Union in the matter, and that International President Balborn is here to back up the Boston local in its fight against the C. L. U. It is pointed out that a similar controversy occurred in New York recently, and that the American Federation of Labor notified the Central Federated Trades of that city that if they did not reinstate the union that period the charter would be withdrawn.

A conference will be arranged immediately between representatives of the Building Trades section and the Painters' Union, at which International President Balborn will be present. International Organizer William F. McCarthy has returned to this city from his organizing tour of the country to take part in the controversy.

METAL POLISHERS MEET.

A largely attended mass meeting of the local branches of Metal Polishers, Brass Finishers, Modelers, Chandelier Makers and Steam Gauge Makers was held last night in Caledonian Hall for organizing purposes. Among the speakers were International President A. R. Grant of Cincinnati, D. D. Russell, secretary-treasurer of the Massachusetts State Branch, A. F. of L., and Henry Abrahams, secretary of the Central Labor Union.

The various locals are arranging to present a testimonial to George Lever, the retiring district organizer and former district vice-president.

BOOKBINDERS ELECT.

Bookbinders' Union No. 16 elected the following officers last night: President, J. J. Connelly; vice-president, F. H. Cuffham; treasurer, M. J. Doyle; financial secretary, W. J. Rupert; recording secretary, J. R. O'Leary; Executive Committee, M. O'Callahan, Robert Anthony, D. F. Irving, K. C. Collegeyes, F. H. Hughes and McElwaine, delegates to the Allied Printing Trades Council, M. J. Doyle, W. J. Looney and G. H. Butler; Auditing Committee, A. R. Burns, E. J. Stone and F. Johnson; sergeant-at-arms, C. R. Ryer.

LABOR NOTES.

Harness Makers' Union nominated officers last night, to be elected December 18.

Electrical Workers' Union No. 103 elected Ernest R. Cooke last night as delegate to the New England District Council, which is to be held at Rockport next Sunday.

All delegates to the Central Wage Earners' Club are requested to attend to-night's meeting at Wells Memorial building, as matters of unusual importance are to be considered.

Carpenters' Protective Union No. 10,603 holds its fourth annual ball to-night at Paine Memorial Hall.

Officers will be elected by Mechanics' Lodge No. 264 to-morrow night.

Over 2,500 tickets have been sold for the first annual ball of Printers' Union No. 542, to be held in Horticultural Hall, Charlestown.

Bricklayers' Union No. 3 holds a smoker and ball to-night in Central Hall, No. 594 Broadway.

All industrial insurance agents are cordially invited to attend to-night's meeting of Industrial Union No. 221 Insurance Agents' Union, at Plenty Hall, No. 724 Washington street, at 8 o'clock.

Shop at Butler's

DOUBLE STAMPS

ALL DAY.

Every Day THIS Week

Do Your Xmas Shopping Now

VERMONT READY FOR TRIAL.

ROCKLAND, Me., Dec. 5.—The battleship Vermont arrived here yesterday, after laying to off Monhegan during a severe northeast snow storm, for her standardization trial over the Rockland government course.

ITCHING DEVILS

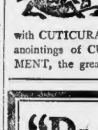

Are little patches of Eczema on the skin, scalp, or hands, which are instantly relieved and speedily cured by baths with CUTICURA SOAP and gentle anointings of CUTICURA OINTMENT, the great Skin Cure.

SAVE 9 CUT OFF BY FIRE, HOME BURNED

Cut off from escape by a fire which was raging in the lower floor of their house, nine persons, seven of them small children, were bravely rescued by firemen in South Boston early today. The blaze was in the lower floor of the three-story wooden building at No. 40 Sixth street, which is occupied by Edward Girard. This family escaped easily.

On the third floor, hemmed in by blazing stairways, were John S. Benton, his wife and three children. Rushing a ladder to a window, Lieutenant Mulligan of Engine 15 and Roseman Hart and Gearing, made five trips to bring down the occupants of the flat.

In the meantime four little children on the second floor were filling the air with their cries. They were Margaret, John, Jeremiah and Timothy O'Keefe, the latter a baby of only one year.

Firemen hoisted another ladder to this window, and Lieutenant Noonan of Chemical No. 8 made four trips with the little ones.

The cause of the fire is unknown. It is supposed to be incendiary by the police. The house was burned to the ground, and all three families lost their worldly possessions.

MORSE MEMORIAL SERVICES DEC. 16

Announcement was made today of the anniversary service in memory of the late Leopold Morse, at the Morse home in Mattapan, Sunday, December 16, at 3 o'clock in the afternoon. Lee M. Friedman will deliver the address.

ARRAIGN ENGINEER FOR MANSLAUGHTER

MIDDLEBURY, Vt., Dec. 5.—George Murray, engineer of the gravel train which ran into the mixed train at Vergennes last Saturday, was arrested in Rutland yesterday and brought here. He was assigned on a charge of manslaughter, and bail fixed at $1,500, which was furnished.

KISS RIVAL OF MRS. DUFF IN SCHOOL FIGHT

The campaign of the three candidates for the Boston School Board, David A. Ellis, regular Democratic and Republican candidate, and Mrs. Julia E. Duff and Joseph M. Sullivan, independent candidates, is on in earnest. Mr. Ellis addressed six big meetings last night, and Mrs. Duff and Mr. Sullivan indulged in a wordy war at a meeting of the Jamaica Plain Citizens' Association.

Mr. Ellis made a whirlwind tour of the city, speaking at six meetings. He travelled about in a big touring car, and starting in at the wardroom on Charles street, in Ward 11, made the rounds of Wards 10, 12, 9 and 7, and then went out to Jamaica Plain, where he spoke before a meeting of the Citizens' Association.

Denies Corrupt Practice.

At the Jamaica Plain meeting, Mr. Ellis spoke on the same platform with Mrs. Duff and Mr. Sullivan. He denied the allegations of corruption made by Mrs. Duff, who spoke earlier.

Before the arrival of Mr. Ellis, Mrs. Duff and Mr. Sullivan addressed the meeting. Mrs. Duff spoke first. She said that the operation of the teachers' merit list by the members of the present school board was unfair and she said that teachers who performed two years' faithful service found themselves crowded out by others who were lower down on the list and not worthy of appointment.

Hisses for Sullivan.

Mr. Sullivan, in his address, charged Mrs. Duff with exceeding her privilege, while a member of the school board, to accumulate a fortune. He asserted that her salary was in office as an instructor at $1,000 a year; that her brother got $4 a night as an instructor, and that her husband received an appointment as medical director. "If this is not making the schools a family affair, what is it?" asked Mr. Sullivan.

Many in the hall hissed the speaker and Chairman M. J. Murray asked that all who had hissed stand up. Mrs. Duff and some of her friends rose, and Mrs. Duff was given three minutes to reply to Mr. Sullivan's charges. She said that her two brothers were public school teachers eight years before she was a member of the School Board. Mrs. Duff and her husband then left the hall, and many followed them out. Mrs. Duff holding a little reception in the entryway downstairs.

The Perfect Food Beverage

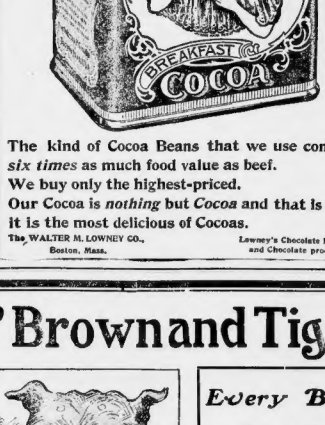

The kind of Cocoa Beans that we use contain *six times* as much food value as beef.

We buy only the highest-priced.

Our Cocoa is *nothing* but *Cocoa* and that is why it is the most delicious of Cocoas.

The WALTER M. LOWNEY CO., Boston, Mass.

Lowney's Chocolate Bonbons and Chocolate products.

We Are Soon to Vacate

Only Twenty Days More of the SALVAGE CO.'S

—GREAT—

Clothing Sale

At 391 Washington St., Directly Opp. Old South Church.

Every dollar's worth of THE IMMENSE STOCK MUST GO BEFORE CHRISTMAS. Clothing Bargains for the next 20 days that have never been equal.

Special Consignment of

Men's New Winter Overcoats

JUST RECEIVED. GO ON SALE TODAY. DON'T WAIT, BE QUICK. FORTY Coverts, all first choice. READ THE CRASH IN PRICES. READ READ READ

Five hundred men's elegant winter suits, cut and made equal to any $15 suit in the city of Boston, go on sale today at $6.50. Five hundred men's elegant kersey overcoats, made from the best double warp kerseys, color guaranteed fast black, and sold the country over at $15, you can just take your pick for $6.50.

$15 Men's fine hand tailored Overcoats, all new styles, fresh goods. 7.75

$18 Men's superb Overcoats and Rain Coats, some with silk yokes and linings 9.75

$25 Men's tailor made Overcoats and Rain Coats, only combined in the best priced tailors.. 12.50

$20 Men's fine imported Elysian Ulsters with storm collars 7.75

$10 Men's genuine Frieze Ulsters, made with storm collars, guaranteed wind and storm proof 4.95

Thousands of pairs of men's elegant new fall trousers just received and to be sold for cash at a mere fraction of original cost, beautiful worsted and cassimere tweeds and cassimeres, all included in this great sale, $4.00 pants for $1.98, $5.00 pants for $2.00, $6.00 and $7.00 pants for $2.50. Be sure and see our trousers. Sizes to fit all.

Remember, this sale closes Dec. 24; only 20 days more in which to buy clothing at these prices. Remember the number.

391 WASHINGTON ST. Directly Opp. Old South Church

Open Evenings.

Special Sale

INCANDESCENT GAS LAMP

Two Good Mantles for 25c

25c 39c

80c 59c

Nickel Bower Arlright Burner

New England Lighting Company

Cor. Franklin and Congress Streets

BOSTON, MASS.

LAX-ETS for BOWELS.

Only 5 cents per box—Lax-ets, a new, scientific laxative for constipation, sour stomach, bad breath, bad taste, biliousness, etc. Unless you try Lax-ets you will never know its value—and only 5 cents at druggists, or by mail for 2 2-cent stamps. Dr. Shoop, Racine, Wis.

A MONTH'S TREATMENT FREE

To all parties who begin treatment at the office of the Osmo-Chemic Physicians, 18 Boylston St., before Dec. 16th. This includes all needed medicine.

"Buster" Brown and Tige in Action

Every Boy and Girl Can Make Buster Talk and Tige Growl With Their Fingers

LAUGHTER FOR THE LITTLE FOLKS

GREATEST

Moving Picture

Stunt on Record

IN THE

BOSTON SUNDAY AMERICAN

MONDAY'S SHOPPING PICTURE IS IDENTIFIED

Daily Reward of $2 Won by Lucky Woman on Xmas Shopping Bent.

THE Christmas shopping rush will not sweep the Camera Man from the streets during the coming week. He will take his picture of a busy woman shopper daily, rain or shine, just as he has been doing for some months.

Watch out for him. He's a regular Santa Claus; for when he snaps you you get a Xmas present of $2 when you identify the photo.

Monday's snapshot was identified by Miss Gladys Dixon of Washington street, Newton. The Camera Man caught her as she stepped out of Stearns's store on Tremont street.

The Original of This Snapshot Will Receive a Prize of $2.

CONGRESS TO GET MORE PAY

WASHINGTON, Dec. 5.—Excepting the thirty-one millionaire members, every representative in Congress is to-day rejoicing over the news that Speaker Cannon will not stand in the way of legislation increasing the salary of members.

Chairman Tawney of the Appropriations Committee while known the good things. The proposed increase is from $5,000 to $7,500 for members, and from $8,000 to $10,000 for "Uncle Joe."

The proposition will be submitted to the House as an amendment to the legislative bill by Representative Hepburn, of New York. It enacted into a law it will not be effective until March 4, 1909, when the sixty-first Congress comes into being.

Increased cost of living and expensive campaigns are reasons given why the increase should be allowed.

Stomach Sufferers Squander Millions

In Search of Relief.

The world is full of disordered stomachs, and 90 per cent. of the money spent upon physicians and drugs goes in an attempt to cure the stomach.

People are made to believe that in order to gain health they must doctor their stomachs and use cathartics. So the doctor gets his fee for the stomach treatment and the druggist for the physic, until the savings of a lifetime are exhausted and yet no cure.

Let's be reasonable.

The sick stomach is in every case the result of over-eating, hurried mastication and improper choice of foods. The mucous lining all the way down the food tract loses its sensitiveness, and when food is forced down the muscles fail to respond. They do not churn the food as they should. The glands no longer give out gastric juice to digest the food and render it capable of assimilation. The man has become a dyspeptic.

There is one sure way and only one to bring positive relief. Put into that stomach of yours the very elements that it lacks to get the food into liquid form. It takes pepsin, diastase, golden seal and other ferments to accomplish this. The healthy stomach contains these elements. The dyspeptic stomach lacks part or all of them. Stuart's Dyspepsia Tablet is made up of just what the dyspeptic stomach lacks—nature's digestives.

Stuart's Dyspepsia Tablets are not a medicine, not a drug, not a cathartic. They do not cure anbody of anything but Dyspepsia and Indigestion and such ailments as arise from poorly digested food.

While they digest the food the stomach recuperates. The mucous membrane is coming out of its stupor, the gastric juice is coming to the surface, the muscles are regaining their power, every organ of the body takes on new life, the skin gains color, and the eyes are no longer tinged with yellow. You live.

Why doctor and why drug yourself? Stuart's Dyspepsia Tablets will take care of your food while Nature cures you.

Try a box at your druggists, 50 cents. Or, if you prefer a free trial package before buying, send your name and address today. F. A. Stuart Co., 68 Stuart Bldg., Marshall, Mich.

13 BAY STATE CITIES ELECT EXECUTIVES

Ashley Successful Over Thompson in Bitter Fight in New Bedford.

Thirteen Massachusetts cities held elections yesterday.

Eight of the present Mayors were re-elected and five others who had sought re-election were defeated.

In only two of the thirteen cities did the voters change the political designations of their Mayors. Gloucester changed from the Democratic to the Republican column and Marlboro from the Republican to the Democratic.

No change was made in the license column, although the net gain for no license in the thirteen cities was 1,910 votes.

New Bedford.

The most exciting contest in the State was in New Bedford, where the election was the most bitterly contested in the history of the city. The vote was the largest ever cast in New Bedford and the unofficial returns give the election to ex-Mayor Charles S. Ashley, who has previously served thirteen terms, over Mayor Thomas Thompson, by the narrow margin of seventy-one votes. The supporters of Mayor Thompson will petition for a recount.

Mr. Ashley carried into office with him four out of six candidates for Aldermen and his candidate for assessor-at-large. The Common Council is equally divided, twelve members of each party being elected.

The betting on the election was heavy and it is said that nearly $50,000 changed hands on the result.

Brockton.

John S. Kent, the Republican candidate, was elected Mayor in Brockton by a plurality of 143. The make-up of the City Council will be three Republicans, two Democrats and two Socialists in the upper board, and seventeen Republicans and four Democrats in the Common Council, a loss to the Republicans of one Alderman. The city went no license by 1,810.

Fitchburg.

Fitchburg gave Mayor McMahon an increased plurality over H. E. Jenison, his opponent of last year. The wing of the Citizen's party opposed to Mayor McMahon all contest the City Council, 13 to 11. The city voted no-license by an increased majority.

Gloucester.

Gloucester re-elected Mayor MacDonald Republican-Citizen candidate, for a third term, by a reduced plurality of 72 over H. H. Parsons. Only one of the present Board of Aldermen was re-elected, and Parsons won by 116, one of the smallest margins in the history of the city.

Haverhill.

Mayor Buswell L. Wood, Republican, was re-elected for the fourth time in Haverhill by a plurality of about 400. Both branches of the city government will be Republican, despite the Democratic landslide elected by the Democrats. The city was carried for license for the tenth time by about 800.

Lawrence.

Lawrence re-elected Mayor John P. Kane by an increased majority and the Democrats regained control of both branches of the city government. License swept the city by an increased majority. The city voted in favor of the act pensioning cull and substitute firemen.

Marlboro.

Marlboro elected Edward F. Brown, Democrat, over Leopold H. Heard. Parsons, the present Mayor, by fifty-four votes. The Board of Aldermen will consist of five Republicans and two Democrats and the Common Council of seven Republicans and two Democrats. The city went for license by 372.

Northampton.

Northampton shifts from the Democratic to the Republican column, having elected E. J. Clapp, Republican, for Mayor by 317. The advocates of license carried the city.

Pittsfield.

Allen H. Bagg, Republican, was re-elected Mayor of Pittsfield and gave a reduced majority for license.

Quincy.

Mayor James Thompson, Republican, was re-elected for a third term in Quincy over William T. Sikes, Democrat, by a plurality of 195. The Republicans elected their five councilmen-at-large, but the Democrats elected seven councilmen from the wards, a gain of four over last year. Both went no-license by a majority of 2,044.

Springfield.

The Republicans of Springfield elected William F. Saunderson mayor by a majority of 1,282, all the Aldermen and all but two members of the Common Council. License was by a strong vote.

Taunton.

Mayor John B. Tracy, Republican, was re-elected in Taunton by a majority of 404 over William J. Davidson, Republican-Independent. The Republicans will control both branches of the city government. The city went for license by a reduced majority.

Waltham.

Waltham re-elected Mayor John L. Harris, Republican, for the fourth time, by a plurality of 305 over John J. Burns, the Democratic candidate. The Board of Aldermen will comprise sixteen Republicans and five Democrats, as at present. The city went no-license by 1,088 votes.

How the Cities of Bay State Voted

CITY.	MAYOR-ELECT.	LIC.
Brockton	John S. Kent	No
Fitchburg	*J. H. McMahon	No
Gloucester	*G. E. MacDonald	No
Haverhill	*R. L. Wood	Yes
Lawrence	*J. P. Kane	Yes
Marlboro	L. F. Brown	Yes
New Bedford	C. S. Ashley	Yes
Northampton	E. Clapp	Yes
Pittsfield	*A. T. Bagg	Yes
Quincy	*James Thompson	No
Springfield	W. E. Saunderson	Yes
Taunton	*J. B. Tracy	Yes
Waltham	*J. L. Harvey	No

*Re-elected.

GOELET POSER, ABEEL FREED

NEW YORK, Dec. 5.—James Neilson Abeel, who was sentenced to Elmira Reformatory after being found guilty of forgery in duping pretty Eleanor Anderson of this city, while posing as "Duchess Decker," the multi-millionaire brother of the Duchess of Roxburghe, was set free yesterday.

Young Abeel was met at the prison gates by his devoted young wife. They drove to the Lackawanna station, where Abeel bought only a $200 bank roll, sent him from Texas, by his wealthy father, and bought two tickets to Waco, Texas, via Chicago.

Abeel was a model prisoner in the reformatory. He was treated with unusual consideration and upon leaving was offered the position of private secretary to Superintendent Scott, at a good salary. Abeel declined with thanks, and told Colonel Scott he was leaving for the Southwest to sing.

POISONED SELF TO ESCAPE JAIL TERM

ATCHISON, Mo., Dec. 5.—After telling his wife that he would kill himself rather than go to jail again for liquor selling, Charles E. Miller, thirty-three, of Topeka, took a quantity of cyanide some time during last night and died. Two charges faced him in court.

The Sale That Was Previously Announced

HENRY SIEGEL CO.

WASHINGTON AND ESSEX STREETS

Beginning Thursday Morning, Dec. 6.

America's Greatest Fur Sale

Ten Days of Unprecedented Value Giving

THE Henry Siegel organization of 4 great stores has just purchased in New York City the entire surplus stocks of six of America's leading manufacturers of furs and fur-lined coats. The magnitude of this purchase is so extraordinary that we are able to announce the greatest sale that has ever been held in America. The quantities and varieties are so exceptional that we are in a position to make this event extend through a period of ten days. So you can get some idea of the remarkable collection that awaits you in our fur section tomorrow. A sale as important for the high qualities and exclusive styles offered as for the low prices asked. We do not wait until January, when the season is waning—we hold our greatest sale now, at the beginning of genuine fur weather and when they are desired for Christmas.

Women's Fur-Lined Broadcloth Coats

Lot	Quantity		Was	Now
1001	5	Brown, Squirrel Lined, Gray Squirrel Collars	$35.00	$25.00
1002	3	Brown, Squirrel Lined, Sable Squirrel Collars	35.00	25.00
1008	1	Black, Squirrel Lined, Squirrel Collar, size 40	35.00	25.00
1009	2	Misses', Green, Squirrel Lined, Persian Collar, sizes 12-14	25.00	19.50
1010	2	Misses', Red, Squirrel Lined, Persian Collar, sizes 12-16	25.00	19.50
1011	2	Brown, Sealskin Lining, Squirrel Collar, size 42	47.50	29.50
1012	4	Red, Squirrel Lined, Squirrel Collars	47.50	29.50
1013	8	Brown, G. Squirrel Lined, Collarless	37.50	27.50
1014	1	Green, G. Squirrel Lined, Collarless	37.50	23.50
1015	2	Misses', Red, Squirrel Lined, Collarless, sizes 12-16	15.00	10.00
1016	1	Black, G. Squirrel Lined, Squirrel Collar	37.50	27.50
1017	1	Black, G. Squirrel Lined, Collarless, size 38	50.00	27.50
1018	2	Black, Squirrel Lined, Collarless, sizes 36-38	33.50	23.50
1019	1	Black, Squirrel Lined, Collarless, size 38	29.50	19.50
1020	1	Black, Squirrel Lined, Collarless, size 36	42.50	27.50
1021	1	Plum, Squirrel Lined, Hood Collar, size 36	45.00	27.50
1022	1	Blue, Squirrel Lined, Collarless, size 40	32.50	23.50
1023	3	Scotch Mixtures, Squirrel Lined, Squirrel Collars	65.00	37.50
1024	8	Scotch Mixtures, Squirrel Lined	65.00	35.00
1025	1	Plum, Squirrel Lined, Persian Collar	57.50	39.00
1026	2	Terra Cotta, Sable Squirrel Lined, Jap Mink Collar	57.50	39.00
1027	1	Red, Squirrel Lined, Marten Collar	69.50	35.00
1033	5	Red, Squirrel Lined, Squirrel Collar	$55.00	$39.50
1035	3	Blue, Squirrel Lined, Squirrel Collar	55.00	39.50
1036	2	Green, Ermine Squirrel Lined, Black Lynx Collar, 34, 1 38	75.00	37.50
1038	2	Red, Ermine Squirrel Lined, Black Lynx Collar, 1 38, 1 40	$75.00	$37.50
1039	3	Blue, Ermine Squirrel Lined, Black Lynx Collar, 1 32, 34, 1 38	75.00	37.50
1040	1	Black, Squirrel Lined, Black Lynx Collar, size 38	57.50	35.00

Chinchilla Scarfs and Muffs

Lot	Quantity		Was	Now
1072	4	Chinchilla Throw Scarfs	$25.00	$19.50
1076	1	Chinchilla Pillow Muff	35.00	25.00

Ermine Scarfs and Muffs

Lot	Quantity		Was	Now
1077	6	Ermine Scarfs	$35.00	$21.50
1078	2	Ermine Throws	50.00	37.50
1080	5	Ermine Muffs	29.50	21.50
1084	5	Genuine Ermine Children's Sets	22.50	13.75

Beaver Scarfs and Muffs

Lot	Quantity		Was	Now
1086	1	Beaver Throw Scarf	$10.00	$7.50
1087	1	Beaver Throw Scarf	12.50	8.75
1088	4	Beaver Throw Scarfs	17.50	13.50

White Fox Scarfs and Muffs

Lot	Quantity		Was	Now
1100	1	White Fox Animal Scarf	$35.00	$25.00
1101	1	White Fox Boa	25.00	15.00
1102	1	White Fox Throw Scarf	25.00	20.00
1103	2	White Fox Muffs	35.00	25.00

Bear Pelerines and Muffs

Lot	Quantity		Was	Now
1104	3	Pelerines	$17.50	$13.50
1105	2	Muffs	17.50	13.50

Fur Scarfs

Lot	Quantity		Was	Now
1124	20	Jap Mink Throws	$10.00	$6.95
1125	12	No. Marten Imperials	10.00	7.50
1126	18	No. Marten Throws	5.00	3.95
1127	12	Fox Boas	3.95	2.95

Mink Scarfs and Muffs

Lot	Quantity		Was	Now
1108	5	Scarfs	$12.50	$9.50
1109	6	Round Muffs	17.50	12.50
1110	5	Pillow Muffs	30.00	23.50
1111	7	Pillow Muffs	37.50	27.50

Fur Sets

Lot	Quantity		Was	Now
1113	20	Persian Paw Sets	$13.50	$10.00
1114	30	Siberian Squirrel Sets	13.50	10.00
1115	20	Siberian Squirrel Sets	18.50	15.00
1116	10	Mock Ermine Sets	10.00	7.50
1117	25	Ermine Sets	7.95	5.00
1118	6	Black Lynx Sets	25.00	17.50
1121	6	White Iceland Fox Sets	25.00	15.00
1123	50	Child's Aspora Sets	1.50	1.00

Henry Siegel Co.—Second Floor, Essex Street Side.

Men's $15 Suits and Overcoats $11.50

An Unusual Opportunity at This Special Reduction

$15.00 is not the value we attach to the garments, but it is the price they have been marked at since the beginning of the season. Compare them with the garments selling elsewhere at $18.00.

The suits are cut in the latest styles and in such desirable materials as Scotches, cheviots and fancy worsteds in the new checks and grays, which are all wool. They are regular $15.00 garments at $11.50

The overcoats of this collection are in kerseys, friezes, black and oxfords. All with silk velvet collars, cut form fitting and loose and have broad shoulders. Many in this lot are really worth more than $18.00, at $11.50

Henry Siegel Co.—Third Floor, Essex Street Side.

Holiday Silverware

When you see advertisements with such specials as $6.50 quadruple silver plated candelabra with 5 lights at only $3.98 you know immediately where the best values are in silverware, so it is unnecessary for us to go into details or mention many more of the hundreds of specials now ready for Christmas in this department.

$3.98 Quadruple silver plated candelabra, 5 lights, positively worth $6.50, at, each	$3.98
Quadruple silver plated covered butter dishes, positively worth $2.00, at, each	98c
Genuine Rogers triple silver plated dinner knives, positively worth $2.00, at, a set	98c
Quadruple silver plated tea strainers, with ebony handles, at, each	25c

Henry Siegel Co.—Main Floor, Essex Street Side.

Fancy Baskets for the Holidays 25c

They are of Japanese make and finely decorated in Japanese designs and colors. There are baskets for Gloves, for Handkerchiefs, for Neckwear and for Collars. The regular values are from 40c to 50c.

Choice at 25c

Henry Siegel Co.—Basement.

Peck & Snyder's Ice Skates

The skating season will soon be at hand. This special offer will induce many to prepare for it. Skates also make very appropriate Christmas Gifts. A boon to health and sport. Read the following reductions:

Men's Club Skates		Women's Club Skates	
Regular price 60c, a pair	49c	Regular price 90c, a pair	70c
Regular price $1.00, a pair	85c	Regular price $1.60, a pair	$1.50
Regular price $1.50, a pair	$1.35	Regular price $1.25, a pair	$1.10
Regular price $2.50, a pair	$2.25	Regular price $2.25, a pair	$2.00
Regular price $5.00, a pair	$4.25	Regular price $3.00, a pair	$2.45

Men's and Women's All Clamp Hockey Skates

For Men or Women.	Regular price $1.50.	Special price	$1.45
For Men or Women.	Regular price $2.00.	Special price	$1.95
For Men or Women.	Regular price $3.00.	Special price	$2.75
For Men or Women.	Regular price $4.00.	Special price	$3.85

Peck & Snyder's celebrated all-metal racers, to screw on shoe, the "Championship" skate, always $2.50, special at $2.10

Donohue pattern, wood top, racers; regular value $4.00, at $3.25

Hockey or Skating Shoes, all grades, at ..... $2.25 and $3.75

Children's Sled Skates for sidewalk use, safe and adjustable to all sizes 45c

Men's and Boys' Sweaters for Comfort

Ten Thousand Men's Heavy All-Wool Sweaters, roll collar styles. Sweaters worth up to $1.75, at 98c; Sweaters worth up to $2.95, at $1.45

Boys' Sweaters, sizes 4 to 14 years, V neck or high collar style, fancy worsted, extra well made and in all popular colors, worth at least $3.00, special at $1.95

Henry Siegel Co.—Third Floor, Essex Street Side.

Buy Women's Turkish Slippers 39c

They make most appreciated Christmas gifts. Ask any woman and she will tell you so. These slippers are in black, red, blue, pink, gold and silver, tinseled and ornamented with silk pompons, a pair 39c

Women's Turkish Slippers, black, red, pink, blue, gold and silver tinseled, silk pompons, at 39c

Children's Black Jersey Leggins, excellent grade cloth, fleece lined, think of the price 39c

Henry Siegel Co.—Main Floor, Essex Street Side.

Canary Birds and Gold Fish

An Exceptionally Complete Stock and Prices Much Lower Than Usual

Canary Birds from the Harts Mountains, just arrived. They are strong, hardy male birds and are exceptionally fine songsters. Each bird is a selected singer, and was raised with trained singers that could not be bought for less than $10.00 to $25.00 each. Come in and hear them sing.

Your choice for $1.98

These fish are from one of the largest breeders in the country.

Goldfish, each	5¢ to $1.00
Goldfish Globes	15¢ to $1.50
Fish Food, package	10¢
Water Plant, per bunch	10¢
Hanging Chains	15¢
Fancy Fish, Frogs, Tails, Counts, Orioles, etc.	15¢ to $2.50
Tadpoles and Silverfish, each	3¢

Henry Siegel Co.—Basement.

Your Tongue is Coated!

Look inside your Watch Cover and See!

THAT'S bad business, Bill! What you been Eating? What were you Drinking? What kind of Lazy Chair did you take Exercise in? Now don't think it "doesn't matter!" Because, it's your Bowels that talk now, every time you open your Mouth.

That does'nt help your Popularity, nor your Earning capacity.

Besides, a man with bad Bowels is in a bad way. And, a Coated Tongue, or a Bad Breath, are sure signs of bad Bowels and poor Digestion.

Go and take a Ten Mile Walk, for Exercise! 'Finest thing in the world for Constipation, Indigestion, or Dyspepsia,—Ten Mile Walks.

Haven't time? Too Lazy? Well,—there is another Way.

Take Artificial Exercise for your Bowels. That's —CASCARETS.

They rouse the Bowel Muscles, just as a Cold Bath freshens Athletic Muscles.

'Wakens them up, Strengthens them so they Contract and Expand the Bowels and Intestines in a healthy active manner.

That's how these Muscles work the Food along, through your thirty feet of Intestines, to its Finish.

That's how they squeeze Gastric Juice into the food, to Digest it.

That's how they make the millions of little Suckers in the Intestines draw the Nutrition out of Food, and transform it into Blood, Brawn, Brain and Bone.

'No purging from CASCARETS, because there is no flooding of the Bowels with a waste of precious Digestive Juice, as with all Cathartics, Salts, Castor Oil,—"Physic," etc.

Cascarets act like Exercise,—harmless, pleasant, simple, convenient, but sure as Shooting.

The thin little Ten Cent Box, carried in your Vest Pocket constantly, is sure protection against the results of—

—*Late Suppers*	—*Slow Walking*
—*Cheerful Boozing*	—*Easy Chair Athletics*
—*Rapid Eating*	—*And Lazy Liver.*

Cascarets are Warranted to Cure Constipation, Indigestion, or, your money back.

Ten Cents, at all Druggists. 666

KNEISELS GIVE 2 NOVELTIES WITH HIGH ART

Boston Fails to Give Proper Support to Its Old-Time Favorites, However.

STILL CHANCE FOR REFORM

By Kent Perkins.

At the second of this season's concerts of the Kneisel Quartet in Chickering Hall last night there was a warmly appreciative audience, but it was too small. The same thing was noticeable at the first concert this Fall of this incomparable body of string players. When the Kneisels are thus treated, one is prompted to ask: "What is the matter with musical Boston?"

Can it be possible that a city that has acted the former admirers of the famous four because the musicians have ventured to make their headquarters in New York? Out upon such a thought! The Hub is not so narrow and provincial. Its thousands who appreciate the best there is in music certainly realize that Boston cannot afford to turn a cold roast shoulder to such artists for any reason so petty.

Hope for a Change Next Time.

The apparent coolness must be only a temporary result of unknown circumstances and one may still hope that at the third concert on January 15 there will be an outpouring generous in numbers and hearty in good will.

Last night's programme contained two interesting novelties, a quartet in F major by Maurice Ravel and a quintet in A minor by Vitezslav Notok, in which Arthur Whiting was at the piano. Beethoven's quartet in B flat major, op. 74, was also played. Comment on the manner in which these selections were given is unnecessary.

The two new pieces were played in a way that showed off their charms to the best advantage and made some of their bad spots far more palatable than they would have been with less competent purveyors.

Hints of the Pyrenees.

Ravel's quartet revealed many haunting beauties of theme and occasional harmonies that pleased. Its air of mystery in spots, its hints of a Spanish atmosphere, its far distances and steep heights suggested the Pyrenees and were uplifting. But it was marred by spasmodic fits and starts, shattered rhythms and harmonic eccentricities that not even the high artistry of the Kneisels could clarify.

With less engaging and original thematic material Notok's quintet was worked out with better results than appeared in the quartet. Its Bohemian coloring was not strong; its fire and swing were subdued, but it certainly gave no offence. Mr. Whiting played brilliantly in the few places where opportunity offered.

WAGE EARNERS BOOM ALLEN AND KNEELAND

ROBERT T. ALLEN, Democratic Choice. FRED J. KNEELAND, Citizens' Choice.

LABOR'S CANDIDATES FOR ALDERMEN.

Both Stand High in Labor Circles and Known Friends of Workingmen.

Fred J. Kneeland and Robert T. Allen are the two candidates for the Board of Aldermen who have the good wishes and the ardent support of the Wage Earners. Although the Wage Earners have also indorsed Michael J. Leary and Charles S. Sullivan, Kneeland and Allen are themselves members of the Wage Earners' classes, and as such will be, if elected, their representatives in the board.

Aldermen Kneeland has already served two years in the Board of Aldermen, where he was conspicuous in his advocacy of the interests of laboring men.

Robert T. Allen, who is running as a Democratic-Citizens' candidate, is high in the councils of the Masters' Union. He has occupied many local and national positions in that large body. In him the wage earners see an ideal candidate.

Tonight the wage earners meet to consider the candidacy of Mrs. Julia E. Duff, who is running independently for the school committee.

MARLBOROUGHS FIGHT RENEWED OVER CHILDREN

Question of Disposition of Little Ones Precludes Chance of Friendly Separation.

DUKE WANTS "HIS RIGHTS"

LONDON, Dec. 5.—The marital troubles of the Duke and Duchess of Marlborough is bound to come into the courts for settlement, as all hopes of a friendly agreement are gone, according to the Mail and Express. The Duke, it states, spoils himself as the injured party, and is insisting on securing "his rights."

How to dispose of the children is the surest bone of contention. They are both at the idea of leaving their mother. He have always been with her and have wished the Duke as a distant acquaintance. He is determined, however, to have him entrusted to him. To this Consuelo is willing to agree, but the children themselves resolutely refuse.

King Edward is said to be making great efforts to keep the affair out of the divorce court and prevent disclosures, expected to make sensation, but indications are that he will be unsuccessful.

O'MEARA LAUDS POLICE HURT IN LINE OF DUTY

Cites the Case of Schiel, Shot Down by Robber, as an Example of Heroism.

FOUR MONTHS IN HOSPITAL

Police Commissioner Stephen O'Meara has paid a tribute to those policeman, who, in the discharge of their duties, are attacked, beaten or shot by criminals, and who, as a consequence, are compelled to sometimes endure months of suffering. He named Policeman Peter Schiel, of the Charlestown Station, who last summer was shot by a robber. The Commissioner said:

"The case of Patrolman Schiel shows the risk which patrolmen run of injury, with long suffering, coming upon them in a moment. He was shot in the left leg by a robber whom he was chasing in Charlestown on July 28, and from that day to this, more than four months, he has been at the City Hospital.

"Through all of these one hundred and thirty days and nights he has been forced to lie in one position, flat on his back, with his leg in a plaster cast, strapped to a steel frame, and most of the time with his feet higher than his head. The doctors hope to get him up and on crutches in from four to six weeks, but they believe that it will be a year before he will be able to do police duty.

"His general health is excellent, and he is patient and cheerful. Policeman Schiel has a wife and two children, and his superiors speak of him as an excellent officer, faithful, moral and upright."

BOY FREED FROM FIREBUG CHARGE

Max Ruderman was discharged for lack of evidence in the Malden District Court to-day, when arraigned on the charge of arson.

Young Ruderman, who is only twenty years old, was arrested on suspicion of causing the fire which consumed the Malden Lumber Company yards on the night of November 8.

"ROBIN HOOD" BY AMATEURS

The presentation of "Robin Hood," by the Boston Operatic Society, under the direction of Herbert F. Odell, last night in Jordan Hall, was a creditable affair for the young amateur singers. The cast had been carefully chosen and while there were some delays and interruptions they were largely due to over-zealousness. Lee E. Bowen gave an excellent portrayal of the Sheriff of Nottingham and George B. Rigelow as Friar Tuck was notably funny in the second act. Of the women Miss Louise Sonnon as Alan-a-Dale received the heartiest ovation.

Miss Helen D. Mahler was Lady Mary; Miss Emma Eckes was Dame Durden, and Miss Sophie Burnard was Amabel. The men in the cast were W. T. Wingfield, Robin Hood; William H. Wilson, Sir Guy; A. R. Marshall, Little John; Charles Long, Will Scarlet. The work of the chorus was excellent. The opera will be repeated tonight.

TEST FOR NEW VOTE MACHINES

The two Dean voting machines, purchased by Mayor Fitzgerald and the election commissioners at an expense of $1000, for trial at the city election next Tuesday, were installed to-day at the voting booths in Precinct 6 of Ward 7, and Precinct 6 of Ward 10, where they will be used on election day.

The machines will be on exhibition to-night. The one in Ward 17 is located on Tyler street, near Kneeland, and in Ward 10 on Appleton street, near Columbus avenue. No more machines will be purchased. It is said, until a Supreme Court decision has been obtained as to whether the machines can be legally used at State elections, the constitution of Massachusetts providing that Representatives to the Legislature must be elected by written ballot.

LEE-O'SULLIVAN PAPERS SEALED

In the Superior Court motion session the declarations in the $100,000 breach of promise suit brought by Mrs. Isabel Lee of East Boston against Humphrey O'Sullivan, the millionaire "rubber" man of Lowell, were impounded. This seals the opportunity for the exposure of the contents of the papers except by the leave of the courts and until such time as the courts release the papers for the trial. The papers were impounded yesterday afternoon, although attorneys for the plaintiff, Granville S. MacFarland and J. J. Scott, refused to admit that a motion to impound the papers had been asked or granted.

'SALADA'
CEYLON AND INDIA TEA.

A MOTOR-CAR FREE

Wouldn't you like to get a motor-car for nothing—or, at most, at the cost of but a little mental effort?

This motor-car, among a number of other prizes, is offered as the first prize of a contest in MoToR, the National Magazine of Motoring.

In MoToR are published the pictures of ten different makes of well-known motor-cars, without names. The person who names the largest percentage of cars in the entire contest correctly wins the motor-car; the person naming the second largest percentage wins the second prize, etc.

This contest is open to every one, whether subscribers for MoToR or not.

Many persons think they can recognize the make of any car at sight. This is an opportunity for you to test your skill.

How many times have you heard some one say, or said it yourself, for that matter, "There goes a Maxwell"; "Here comes a ——"; etc.

Send for Sample Copy of MoToR Now

and try to win the motor-car. MoToR is the great National Magazine of Motoring. No matter what you want to know about motor-cars, their parts or accessories, MoToR is the most reliable source of information. Every issue of MoToR contains descriptions of cars, parts, accessories, etc., touring articles, useful information, all well printed and handsomely illustrated. MoToR's advertising pages—as important to the reader, particularly the prospective buyer, as the text pages—contain the announcements of all the standard manufacturers of cars, parts, and accessories, etc., in the world. Send for a sample copy now, or, better accept this

Special Offer

In order to introduce MoToR to you, we make you this special offer for a limited time only—For One Dollar we will send you MoToR for six months as a trial subscription (regular price Three Dollars a Year). Use the coupon.

MoToR, 1789 Broadway, New York City.

For the enclosed one dollar send me MoToR for 6 months, as a trial Subscription.

Name and Address.....

To Hit Happiness Aim at HEALTH

A soothsayer once told his despondent king that true happiness could be secured by wearing the underskirt of a perfectly happy subject. After diligent search the king met a peasant by the roadside who confessed that he was perfectly happy. Instantly he was commanded to strip. But, alas for kingly expectations. The man wore no undershirt.

Happiness cannot be secured by aiming at it. Nevertheless it is possible to be happy if you go about it in the right way. Be useful, cultivate cheerfulness, live within your means and be careful of your health. Aim at these and happiness follows without any direct pursuit.

On the other hand, the secret of health is simple and can be found at any drug store. Buy a box of Beecham's Pills at the nearest one, read the directions carefully, and take a pill or two whenever the stomach is upset, the liver torpid, the bowels inactive, or when headache interferes with business or sleep.

The well man is usually happy. Good spirits and good health go together. Happiness and health are closely related. Aim at the first and you will hit both with the quick, safe and certain aid of

Beecham's Pills

SOLD EVERYWHERE IN BOXES 10c AND 25c

Alley's East India Stock ALE.

Massachusetts Breweries Company, Boston.

Telephone Main 6660. 80 Arch Street.

AMUSEMENTS.

TREMONT THEATRE
100TH TIME IN BOSTON TONIGHT
Tomorrow Night, WIDOWS' NIGHT
HENRY W. SAVAGE Offers THE
COLLEGE WIDOW By George Ade
Ev'gs 8:10. Mats. Today & Sat. at 2
COMING THRO' THE RYE
BIG MUSICAL COMEDY
By GEORGE V. HOBART
MUSIC BY
A. BALDWIN SLOANE
TREMONT THEATRE
DEC. 17th
100 IN THE COMPANY

Phone Oxford 5 or 6 for seats
ORPHEUM
Today at 2—All Seats Res., 25c. Tonight at 8—25, 50 and 75c.
ALBERT CHEVALIER
ENGLAND'S FAMOUS CHARACTER ARTIST
Sir St. Clifford Mazole Lambert, Harry B. Lyon and Anita Lawrence, Olympia Quartette, Rowland Bros., Barber Ritchie Pros, Vitagraph and THE Great Lafayette 2nd and Last Week
Next Week—Creatore and his band of 60
A Grand Concert Sunday Night

COLONIAL THEATRE
TONIGHT AT 8.
MAT. TODAY AND SAT. AT 2
ELSIE JANIS
—IN—
"THE VANDERBILT CUP"
A Seize-a-minute motor comedy-drama with music.

BOSTON THEATRE
LAWRENCE McCARTY ..... Lessee & Manager
MATINEE TODAY
The Musical Comedy Triumph
LITTLE JOHNNY JONES
BIG ALL-STAR CAST
Matinee Wed. and Sat.

PARK SQ. RINK
BELL PARTY TONIGHT
Invited: Should Bring a Sleigh Bell—Door Bell—Church Bell or Any Other Bell. Cash Prizes Given. Lots of Fun For All.

$1.75 $1.75 $1.75
JOY LINE to NEW YORK
TRIPLE SERVICE FROM
Boston (direct) Tuesday, Thursday and Saturday, 5 p.m. Fall River and Providence every week day.
Ask for information. Ticket Office, 214 Washington st. Phone Main 2324.

GRAND OPERA HOUSE
Eves at 8. 25c, 50c, 75c, $1. Mats. Tues., Thurs., Sat. at 2. Mats. Sp. Prices 25c, 50c, 75c
The Melodrama Par Way of the Transgressor
See the LANDSEER DOGS
Next Week—"Sonintan."

HOWARD
Kitamura Japs, Klein, Ott Bros. and Nicholson, 3 Medcaps, Lee Tung Foo and others; also Howard Burlesquers, all girls. Always something doing from 1 till 11.

COLUMBIA
WASHINGTON SOCIETY GIRLS
SMOKING ALLOWED | DAILY MATS. 25c
A

PALACE
Jersey Lilies Burlesquers
PRICES 10c TO 50c.

AMUSEMENTS.

KEITH'S
TODAY 1 to 10:30 P. M.
ARNOLD DALY
In the Bernard Shaw Play
"How He Lied to Her Husband."
HARRY GILFOIL
MURRAY & LANE
FRED RAY & CO.
LEISTER & ACKER
MAREENA, NEVARO & MAREENA
VAN CLEVE & "PETE"
WENTWORTH
MLLE. NADJE
SHARP BROTHERS
McCREA & POOLE
TOM MOORE
PEARL DANFORTH
COGAN & LINCROFT
ALTHEA TWINS
KINETOGRAPH
PRICES 25, 35 AND 50
Next Sunday Evening—Concert in Aid of St. Anthony's Guild
NEXT WEEK—MRS. LANGTRY.

MAJESTIC LAST WEEK
Tonight at 8
SPECIAL MATINEE TOMORROW
DAVID BELASCO PRESENTS
BLANCHE BATES
—IN—
THE GIRL OF THE GOLDEN WEST
NEXT WEEK—SEATS READY THURSDAY
LENA ASHWELL
AND
GUY STANDING
In the Drama of Society
ALL STAR CONCERT SUNDAY

HOLLIS ST. THEATRE
HENRY M. RICH ..... Proprietor & Manager
TONIGHT AT 7:45; ENDS at 11:00
New Act Added—These Last Two Weeks
CHARLES FROHMAN PRESENTS
MAUDE ADAMS
In J. M. Barrie's Famous Creation
PETER PAN
Mats. This Week: Fri. and Sat. at 1:45.

PARK THEATRE
Eves. 8. Mats. Wed. & Sat. 2
LAWRENCE Last 6 Times in
D'ORSAY The EMBASSY BALL
ADVT WEEK | The Truth With Clara Bloodgood

Castle Sq. Daily at 2 and 8
Sag Harbor
Prices 75c, 50c, 25c, 15c
Tel. Tremont 5. Down-Town Office, 15 Winter St.
Next Week—COURIN KATE.

BOSTON LYCEUM COURSE.
TREMONT TEMPLE, MONDAY, DEC. 17.
ELLEN BEACH YAW
and the
ROYAL WELSH MALE CHOIR
Course of ten entertainments entertainments by Redpath-Horner Lyceum Bureau, for Mr. Henry Dr. Reserved seat course tickets, $5, $7 and $7. Single admissions, $1, 75 and 50 cents. Tickets now on sale at box office, Tremont Temple.

BIJOU Daily 2 and 8 Phone Oxford 6
John Craig Sherlock Holmes
IN
"The Sign of the Four"

GLOBE EVENINGS, 25—50—75.
Mats. Mon., Wed., Sat., 25c.
EDWARD HARRIGAN OLD LAVENDER
Souvenir to Ladies Next Mon. Eve.
Next Mon. Mat., "The County Chairman."
Sunday Evening—Big 25-50 Concert.

BOWDOIN SQUARE THEATRE
Every Afternoon at 2. Every Evening at 8.
THE CHRISTIAN
Any Seat in the House 25c.
Next Week—"Prisoner of War."

LYCEUM THEATRE MAJESTICS
Daily 2:15 and 8 P. M. Tel. 70 Oxf.
Orchestra Seat 25c.

WHOLE WORLD OF **SPORTS** COVERED FOR THE **BOSTON AMERICAN** BY ITS CORPS OF **EXPERTS**

RICKARD SCORES NOLAN

BY TAD.

NEW YORK, Dec. 5.—"Tex" Rickard, the man who made Goldfield famous, is in town. He is the man who managed the great Nelson-Gans fight at Goldfield, Nev., advertising that mining town like a new breakfast food, and taking in at the gate more money than was ever taken in at an athletic event before in history.

He is stopping at the Imperial Hotel here in town, and will stick until Christmas, looking over the dump and attending to some mining stocks.

"Tex" is not what you would expect to see at all. When you hear his name and know that he was a blacksmith, a cowboy and now a mining man from Goldfield, the first thing you expect to see is a gauffaw gun sticking out from some pocket. You are disappointed. You think then that he would be piled up with diamonds, swell rings and other junk, and you are disappointed again.

He's just as plain as A, B, C, and looks to me like good people. There is nothing flashy, nothing noisy and nothing suggesting a swollen dome.

Tex No Berry Wall.

He dresses in black—black derby, black suit and black shoes. In his necktie is a small pearl pin; on his finger is a plain ring; and that lets him out as far as the display goes. His hair is black, but is rather tall and has little black eyes that see through everything.

"No, I'm not here on fight business," said "Tex," as he took a load off his feet and sat down at a little mahogany table. "I'm looking after some mining stocks here, and that alone takes up so much of my time that I think of prize fights only in the spare moments.

"See, yes; I'm trying to get Gans and Nelson again out in Goldfield, and can draw just as much money again. There's the best fighting card in the world to-day, and I wouldn't think of matching any other two men for our town. Jeffries, with some men that would be an even money bet, could draw as well and maybe better, but then that is a deed thought, so one has that chance with Jeff. This Gans-Nelson thing was never settled. We don't know who got the best man is yet. You can take it from me that up to the very last minute of that fight we didn't know who would win. You know Nelson was in bad odor out West on account of his manager, Nolan, but he's the greatest little fighter in the world to-day, even though they do knock him.

Nelson Would Be Popular.

"If Nelson had a good, white-souled manager, he'd be the most popular little fellow in the world, but they won't beat 'Bat' on account of Nolan, and he's always getting the worst of the newspaper stories."

"Was that a foul blow that ended the fight?" asked one of the party.

"Yes," piped "Tex," sitting up straighter, "I saw exactly how the blow was landed. It was just below the belt on the left-hand side; not low, you know, but below the belt, Gans had his hand around the ring post, down and did as much to make it a foul as Nelson.

"Oh, no, I don't think it was intentional at all; in fact, I think both men before entering the ring that if one got a foul they would be would hold out that man's end and give it to charity.

"That hitting talk is all nonsense, too. I didn't see Nelson butt Gans during the fight, and I didn't care who won. It's this way with Nelson: He's his own man in the right shoulder of the other man and fights to clench. Very often when they get together 'Bat' had his head on the left-hand side, and in moving it would bump the leather Gans's chin with it until he got it settled on the right-hand side. Then after one round there he beat Gans so hard about the head that Joe lost really a pint of blood. I don't say that Nelson had it on Gans at all, but it was a tough up and any stage. I like to see a man get his dues, but Nelson don't given credit for that. Nolan is the cause of it, and every Western newspaper man knows that he knocked 'Bat' to hurt Nolan.

Goldfield Fight Mad.

"We can give more money for a fight in Goldfield than any other town in the world can. Why, there were only three men on the street the day of that fight who couldn't hire a man to work. I think there were thirty or forty outside to gate the day the fight started, and we had seats that were scalp, so I let them in about the fourth round. You see, everyone who wanted to see it got in. They don't want little fights out there, but a big circus. Almost every mining camp in Nevada is busted right now, but it must be a good one or it won't go.

"Well, I'll have Gans and Nelson again in the spring sure. I want to settle that thing as long as I started it, and the only way is another match."

TAD'S IMPRESSIONS OF "TEX" RICKARD, FIGHT PROMOTER

O'BRIEN ANGRY AT NEW MATCH

By Boston American Leased Wire

LOS ANGELES, Cal., Dec. 5.—To say that Philadelphia Jack O'Brien was riled when he heard that Tommy Burns had accepted the offer of Tom McCarey to fight Jack Johnson, the colored heavyweight champion of the world, for the world's title in the big men's division, is putting it mildly. In fact, Mr. Hagan was so obviously disturbed that while the matter was being brought to his attention he constantly shifted from one foot to the other with such evident nervousness that his high silk hat lost its equipoise and he did not even notice the disaster.

Furthermore, O'Brien turned out a flow of interior words such as a man who moves in such high social circles as he does seldom resorts to. What disturbed O'Brien more than anything else was the celerity of his present opponent in daring to take on a fight for the world's championship, and leaving him entirely out of consideration.

The whole trouble in O'Brien's mind was caused by the acceptance by Burns of Johnson's challenge for fight that. Tex Rickard, the Goldfield promoter, who is now in New York, had offered $25,000 for a finish fight between these two big fellows, and when Burns heard of it he voted to New York, saying that he would fight Johnson, but that he wanted the fight held at Tom McCarey's Pacific Athletic Club, in this city. Burns said in this connection:

"I think that a fight with Jack Johnson would be a big drawing card, and as there are very anxious to get into the ring with the big fellow, O'Brien, I guess, out of consideration more, because after our fight last week he said that he was not going to fight heavyweights any more.

Objects to Finish Fight.

"I do not like the idea of a finish fight with the negro at Goldfield, because I think that there would be just as much money in it for both of us to meet here in Los Angeles, and besides, speaking to Tex Rickard this morning, and he said that he would give a purse of $15,000 for a match between Johnson and myself. I have not yet heard officially that Johnson has accepted, but news comes from New York that Sam Fitzpatrick, the manager, is willing to have the fight here.

"I have been told that Jack heard about the matter he was very angry and immediately declared that he would not accept the match, although he was evidently certain Burns would not let any one interfere in them. His language was liberally punctuated with the word "nigger," and it resulted in the saloon of a prominent hotel, such as the Philadelphia Jack O'Brien is, where O'Brien said he once intended to stay for a week. He says:

"That big dub Burns is showing the white feather. He thinks he can run a return fight with me to take on Johnson, a man who has really shown little ability and given a chance with a good man. Johnson is a big coon, but he has been up against advertised through his loafering for a fight with Burns and now that he has the big fellow had left the ring for good, he has raised along on the side and has taken up with a girl, Jeannette, another colored boxer, a queen named Lucille, and when Burns comes to Johnson is a fifth rater, he has failed to put him to sleep. In fact, Jeannette has given the vaunted champion hard fights on such occasions. If Burns is afraid to come back and meet me after he has squared himself with Johnson he is a quitter, and I will be the fighter he says he is he would walk right over and slug after he had squared accounts with me.

AUTOS RACE ON STAGE IN VANDERBILT CUP

As each year goes by the public demand more and more of the stage in the way of realistic effects, and the most recent invention it is to supply mechanical novelties are put to it to cope with the demand. One of the largest and most sensational novelties yet given to the public is the automobile race in "The Vanderbilt Cup," now at the Colonial Theatre, and in which two enormous Peerless racing cars are driven at top speed to the accompaniment of sparks, dust, shooting flames and explosions that fairly shake the theatre while the scenery whirls past as a gale that makes the head ache.

The cars are racers and ones that have seen service, too; one is the famous "Green Dragon," with which Barney Oldfield took every record from one mile up to fifty, and the other is a big racer built for speed and for speed alone.

That they travel and travel fast anyone who has seen the race bear witness. While the race lasts but 15½ minutes, some distance is covered by the vehicle. If the cars were run upon the ground and on a straightaway track, as they would have slipped by at a speed a little better than the best railroad time, the conditions require careful handling, too, and expert mechanics are required for the operation.

As to the effect of the race itself upon the audience, words can hardly describe it. From inside the cars flames shoot out, and explosions from the exhausts which herald the approach of the machines. Gradually they grow faster in time and the noise rises higher. The curtain rises skyward and at one side show the two cars, side by side. Gradually the nearest car draws away from its competitor as they pass across the stage, the drivers leaning over their steering wheels and enveloped in clouds of dust.

Down comes the curtain and up again in a moment and the breathing, snorting situation is made real. The finish is made at Mineola, and the race is over.

Bob Bailey says it beats anything but the real cup race.

Will Back $500 Runabout Against Machine Costing Double

FORD MAKES NOVEL CHALLENGE

BY J. C. KERRISON.

NEW YORK, Dec. 5.—The sensation of the Grand Circuit race meet was sprung a few minutes before the closing hour last night. Then Henry Ford loomed a challenge which if accepted will result in a test such as the industry has not seen before, and which will be interesting to public and makers alike.

In a word, Ford challenges any other runabout in the world, listed at less than $1,000, to a contest with his $500 runabout, and he proposes a series of tests which, if accepted by any, will place it a reputation that would sell the output. He says he will defy the car the model right out of the factory; that it be taken apart and every part examined by a committee of the best engineers in the country; that the car be re-assembled and then subjected to the road tests, eight of which he out lines, and he says the Ford cars are used in all hill-climbing contests and finally an endurance run to the death—until only one car shall have broken down for good. He insists that these tests be carried out, as he expresses it, "in the full limelight, and that the loser is to sign an affidavit stating that the victorious car is the best car in the world for less than $1,000.

Tire Exhibition.

For the first time in connection with any automobile show one of the tire companies is giving a demonstration of how pneumatic tires are made by hand.

The exhibition process has proved intensely interesting, and the booth is never without a large crowd of visitors, a compliment for the vulcanizing process being made every afternoon and evening.

Two announcements of interest to Boston readers were made to-day. The first was that the Linscott Motor Company had secured the agency of the well-known Wayne car, which it will carry in addition to the Oakland and Reo lines, which have proved for so long its entire stock. The other was the announcement that Mr. Linscott of the Motor Mart had secured the Boston agency for the Austin car, which, although somewhat new in the East, has made a splendid reputation for itself in other sections of the country.

An entirely Massachusetts product which is creating quite a favorable impression is the Berkshire, whose Boston representative, George Berry, has been on the ground since the opening of the exhibit. The car shows several strong improvements and carries with it a year's guarantee for one year free of labor and repair. There is the double set of ignition, each independent of the other, and yet can be used together. The engine's transmission is by means of a Renold silent chain, and is being rapidly bored, being one of the characteristics of this car. The multiple disc clutch is used and the oiling system is force with gravity. The double chain drive so prominent on the high powered car is used.

Imported ball bearings are used throughout. The car is equipped with a new radiator and is finished in a thorough and workmanlike manner, the nicety of detail being everywhere apparent.

C. F. Whitney of the Park Square Automobile company is another busy Hestonian, he having all he can do with his Stoddard-Dayton and the famous Bartlett. The cars which comprise both these exhibits are to be sent to Boston immediately upon the close of the exhibit.

The Stoddard-Dayton has already been spoken of in the BOSTON AMERICAN. Jerry Bertlet is bound to create some favorable comment owing to the excellency of the unexhibited construction, as well as the thoroughness of his body finish. The car in particular is a nine passenger, with ample foot room in tonneau, and finished in an attractive red. It is 40 horsepower four cylinder car, and when tuned up for a 50-inch tread, worm and sector steering, Bosch brakes, acting on differential shaft and rear hubs. The frame is of pressed steel, and the cooled motor, cellular radiator, Bertlet special carburet or mechanical force feed other drives.

L. B. Butler Happy.

One of the happiest men in the entire show is L. B. Butler of the Butler Motor Company, who handles the Cleveland and Pierce-Racine touring cars and the rapid truck. Since coming here he has sold three Cleveland speed cars and two less fast ones. Pierce-Racine cars. The truck he reports sold the New England Telephone Company is on exhibition in the commercial department, and will be delivered the first of next week. The Pierce-Racines now here will go to Boston, and their appearance carries out the claim of their maker that there is no stodgy, no frailty, nothing covered up. Everything is exposed to view, and it is readily seen that the best of material, both domestic and foreign, is used throughout the car.

Yesterday afternoon a complimentary dinner was tendered by the Haynes Motor Company to Dr. George H. Chapin and C. S. Mellen, who have recently finished an automobile trip from Chicago to New York via Haynes car, for the purpose of surveying the route of the proposed National highway between those two cities.

DOCTOR KILLORY **MEN'S SPECIALIST**

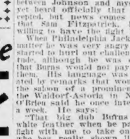

I CURE WEAK MEN
Blood Poison, Chronic & Contracted Diseases
CONSULTATION FREE

Specialist Killory is a graduated doctor of medicine and licensed by state of Mass., and the only physician who has graduated from Medical class. His life work is curing men's diseases, and charges are reasonable. Cures guaranteed. Strictest and most private. Guarantees a positive and permanent cure in each case undertaken.

91a COURT ST. Sealing Wax Bldg., Boston, Mass.

Note—The Boston Medical Inst. is reliable.

MARVIN HART WANTS FIGHT

LOUISVILLE, Dec. 5.—Marvin Hart thinks he can defeat either Tommy Burns or Jack O'Brien, contestants in the championship fight in Los Angeles. He has issued a challenge to either of them for a fight of twenty rounds or to a finish.

CHICK STAHL WILL MANAGE THE AMERICANS

Charles S. Stahl has been selected as manager and captain of the Boston American baseball club for next season by unanimous vote of the directors, President John I. Taylor. The deal was made yesterday morning, and the new beauties, who is now at his home at Fort Wayne, Ind., accepted the terms offered, and will attend the meeting of the American League at Chicago a week from to-day.

Collins Is Out for Good.

When President Taylor was in Chicago the past week in conference with Ban Johnson, he run down to Fort Wayne and had a long chat with "Chick," and they had a talk about the position. Nothing definite was either end was really done, however, and the matter was left about as it was at the end of last season, although Stahl expected the appointment and Taylor felt that "Chick" was the man for the place.

When Stahl learned definitely and decisively the fact that Collins was out for good, he talked business, and the money matter was quickly adjusted. Stahl will captain and be manager, and play the centre field. He has also let the American League placed a club here.

It is said that he will get the same salary that Collins received, although President Taylor would not say unless at all on the subject. He did say that with playing and managing Stahl was one of the most popular men in baseball, as was evidenced by the fact that unanimous choice was made with any other club in either the American or National Leagues. Stahl will captain and be manager, and play the centre field. He has also let the American League placed a club here.

It is said that he will get the same salary that Collins received, although President Taylor would not say unless at all on the subject. He did say that with playing and managing Stahl was one of the most popular men in baseball, as was evidenced by the fact that unanimous choice was made with any other club in either the American or National Leagues. Stahl was asked for each and every time from the Bostons.

Taylor and Dovey Talk.

Yesterday President John I. Taylor of the Boston Americans called on Magnate Dovey and had a pretty heart talk.

The following players have signed for the team:

Drafted: Charles Wagner, Newark, N. J., second base; L. Shaw, Kaufmille, catcher; J. G. Killian, Burlington, Ia., pitcher; Jack O'Connor, Kansas City, Pauly, pitcher; Frank Oberlin, Minneapolis, pitcher; Floyd M. Speer, Albany, pitcher; Joseph Krebs, Worcester, catcher; Chester Chadbourne, Worcester, outfield; Harry Lord, Worcester, third base.

BASKETBALL TO-NIGHT.

East Boston A. A. basketball team will play the strong Marblehead team, composed of some of the fastest players in the State at Lyceum Hall, East Boston, Wednesday evening, December 5. As neither team has lost a game it will be a tossup as to who will take the lion's share of the purse. East Boston will line up as follows: James Crowley, centre; Fred Corbett, right forward; Tim Desmond, left forward; John Bretl, Back; George Burke, back.

LONG DISTANCE BIKERS READY FOR RACES

NEW YORK, Dec. 5.—The annual six-day bicycle race is only a few days away, and all of the riders who are scheduled to participate in it are in excellent condition. Each team is confident of success, and the different entrants are so evenly matched that it will be almost impossible for any pair to gain a lap on their competitors.

The foreign delegation of riders who are entered in the long contest is one of the strongest continents of riders that ever crossed the ocean for a similar event, and they are confident of their ability to take the first prize back with them. The Americans are equally confident of retaining the title of champions, but there is extreme rivalry between the different sections. An immense crowd promises to be in attendance on Sunday night, when the first struggle for the lead of a lap will be made.

RESIGNS FROM DETROITS.

DETROIT, Dec. 5.—Business Manager M. J. Navin of the Detroit American Baseball League received a letter yesterday from Pitcher Frank Donahue, tendering his resignation as a member of the club, and announcing that he had purchased a hotel in Philadelphia and will give up baseball.

NEW PITCHER FOR THE CUBS IS SIGNED

MILWAUKEE, Wis., Dec. 5.—Pitcher William Kellum, star of the semi-professional baseball ranks of Beverdell, was signed by the Chicago National League Club for 1907. Kellum was formerly with the Waterford team, and pitched splendid ball while there. He showed very good ball last season while with the Leagues team that several big league managers were after him, but Manager President Murphy of the Cubs made him a liberal offer to-day and he signed.

He is twenty-one years of age, a shade over six feet tall and weighs 172 pounds. He is a right-hander. Local players are of the opinion that Kellum will make good.

HOCKEY PLAYERS TO MEET.

A meeting of captains and managers of all the ice hockey leagues of the New England Skating Association will be held Saturday, December 8, at 7:30 p. m., at the house of H. C. Parrell, No. 37 Dana street, Cambridge. The annual fee of $5 must be paid at this meeting. Applications for entries together with all information, including copies of rules and constitutions, can be obtained by applying to the corresponding secretary, No. 17 Dana street, Cambridge.

CANADIANS ENVIOUS, WRITES L. I. FLOWER

Writing on the question of barring American players from hockey teams in the Provinces next season, L. I. Flower has the following reasons for the agitation in his country:

"One cause of the anti-American agitation is that there undoubtedly exists in these Provinces a feeling against W. A. Furlush, of West Newton, Mass., who has completed horse-racing and settled down here for three seasons.

"At first this was just the result of that unforgiving spirit which success incites in the breasts of so many fellow creatures. But it has now ceased to be entirely a matter of envy.

"Rightly, or wrongly, there are many who insist in connecting his name with what is now known as the 'Phoebus W. deal.' It will be remembered that St. John parties bought Phoebus W. from Mr. Furlush for the purpose of racing her, and that pending his disposal S. A. Fowler raced her, gelding in the meantime, in four-ails, winning first in all except two.

"After over $1,300 worth of lottery tickets had been sold the government stopped their further issue. The parties who originally bought the gelding from Mr. Furlush, borrowed the money and the lender began to press for the repayment of what was still due. Here Fowler stepped in with a trembling bill against the horse to absorb the proceeds of the $4 lot sales, paid the balance of the loaned purchase—about $2,500—and skipped with the horse to Lewiston, Me.

"Some months later the gelding got back into Mr. Furlush's control. Now there are members down here who say he was the financial backer of Fowler in the deal, and that the latter merely pulled the chestnuts out of the fire. They profess to know that Furlush got any coin at all of his share of his own, that he was in that doubtful position of being the 'goat' between the two big spenders.

"Personally I know nothing about it nor anything than that Fowler, if he took proper care of the money, was by Phoebus W. should have had enough, if not of his own, evidently made a big effort to go quite a long distance towards paying the balance against the 'horse.'

Dogs and Dog Fanciers.

An observer at the numerous dog shows in years past has noted set the following as a fact observed when before the judges: "Good manners are the same as no judge wants to see a dog or a man he knows will swell up like a turkey cock, or be the bully of the ring, or a dog that will go for the other. No man likes to see a dog fight without having in his pocket a set of boiled liver, as dogs are inordinately fond of it. Keep the dog in expectancy of getting the liver all of the time, but never give him any or if to eat while in the ring. If one has a strong, good-shoeing cracker, jack, pocket knife, or a bit of meat, anoint the finger tips as directed. This lets the dog get at the best advantage, and the first impression is always the most important. On the other hand, if the dog is an indifferent shower, has poor ears and lack of carriage, or in any way not up to the standard, go into the ring late, and in the confusion and vague hope that the judge will be overlooked, enter and remain with the dog. Make a subdued and easy-to-show dog, while a loud and nervous handler makes the same kind of dog.

* * *

They are telling a hot one about Sam Corey. It seems he loaned Ed Beasley to let him take his Boston terrier stud dog, Buffer B., by Crackenan, Jack, Puritanboro Maid, to Mrs. Fuller's returning home. Buffer signed his collar and left with Mr. Beasley. Always glad to get back before had offered $250 for the dog, and to see how much more he would offer Corey had not much for his nerves. After Buffer was Corey, but Mr. Beasley was not to be fooled, and left the operators to adjust the long end of the deals. Finally he gave up the search and returned to tell Beasley of his loss and to find out what he was going to do about it. The two men still dickering on the price of the dog three hours later when a telephone came that Buffer B. was located in a drug store not towards Roxbury. The operators were notified and Corey left for the place, only to find another factory enough in bad things. No man trips with Buffer B. for him. Beasley can attend to that hereafter.

Magnificent Manhood

Perfect, manly vigor and health can never be yours if you are struggling along with an ailment or weakness.

Do you realize that it IS possible for you to get strong and well—to become a perfect, manly man?

I can cure you. I offer you no useless—the result of eleven years' experience in the cure and ailments of men. I specialize in blood poisoning, nervous wreck, kidney trouble, nervous debility, varicocele, lost vitality, lost manhood, sexual errors, etc. Men of middle age, or men of nerve power, can be made strong and vigorous after being built up.

I will make, which includes all medicines necessary, absolutely free of charge.

I will give you example of my time, without charge, to get us thoroughly acquainted.

Come in and see me to-day.

DR. WEINSTEIN
ESTABLISHED 10 YEARS.
218 TREMONT ST.
Boston, Mass.
NEXT HOTEL TOURAINE.
Hours 9 a. m. to 5 p. m.: Sundays 10 to 1 p. m.

Dr. Hallock's FREE REMEDIES FOR MEN

Dr. Hallock's Electric Pills, a positive cure for Nervousness, Debility, Mental Worry, loss of Memory, mental anxiety, melancholy, dark rings around eyes, pimples, blotches, sallow complexion, bashfulness, nervousness or other causes, unfitting you for study, business or pleasure. Prevents consumption. A $1 box sent free for trial by mail on receipt of 10c. to cover postage.

Dr. Hallock's S. C. Capsules for Blackness, Pimples, Blotches, Sallow Complexion, Nervousness, Fainting Spells, Dizziness, Lack of Energy, Nervousness, Sores around Private Parts, Sexual Weakness, Impotency, Kidney and Bladder and other troubles. Blood vitalizer, protected or inherited, causing ulcers or sores on the body, falling hair, pimples in the face, etc. Thoroughly eliminated from the system without delay. Prevents consumption. Can be carried in vest pocket. Sent by mail, postpaid, on receipt of $1.00. Send for free pamphlet.

Dr. Hallock's Kidney Pills, a positive cure for Backache, Kidney Troubles, Rheumatism, Irritation, Inflammation, Retention, Gravel, Stone, Urinary Troubles, Gout, Sciatica, Lumbago, Pain in the Back, Hips and Loins, Dropsy, Pain in the Bladder and Kidneys, Gravel, Blood Poisoning, Impure Blood, Scrofula, Eczema, Boils, Carbuncles, Erysipelas, Itching Humors, Rheumatism, Neuralgia

Boston American Daily Home Magazine

Dorothy Dix Warns Business Women Not to Try to Be the Whole Show, in the Fourth of Her

TALKS WITH WORKING GRLS

Prize of $2 Awarded Every Day for Best Letter to Santa Claus

Tell St. Nick What You Want Him to Bring Yourself and Your Folks and You May Win a Prize

This is the fourth of a series of six great articles by Dorothy Dix. She tells the working girl how to make a success of business life, and how to avoid the dangers that surround her. Every girl who has to earn her living should read them.

BY DOROTHY DIX

The woman who tries to do everything in business is usually her ammunition on small game and the big black bear of physical collapse will claim her.

WY first bit of advice to the working girl is: Don't pity yourself because you have to work.

The second is: Play ball.

The third is: Don't have too many feelings.

The fourth is: Don't try to be the whole show.

The trouble with the woman who knows how to do anything is that she tries to do everything. If she has any ambition at all, it is the vaulting ambition that overleaps itself and falls on the other side in the junk of worn out articles.

One of the greatest obstacles in the pathway of the business and professional woman is that women have a way of going to pieces with nervous prostration just about the time they learn their trade, and busy men have no time to waste upon training assistants who are liable to develop invalidism just when they are most needed.

A few years ago a celebrated critic was looking over the work of the pupils of a famous artist. He imagined that that done by the girls in the class showed a much higher average of ability and talent than that of the boys, and he said something to the effect that the real great work of art would be feminine instead of masculine.

Don't Generalize

"NOT at all," responded the man who had had much experience of both girls and boys. "It is true that the work of these girls is marvellously brilliant, and it would be full of great promise for the future, except that I can prophesy almost to the year how long it will be before every one of them breaks down physically."

Now, the reason that this is true, and that the careers of women who essay any labor outside of their home are generally wrecked in the first quarter stretch, is not because women are so much less strong and able to work than men, but because they do not yet know how to work.

Men specialize. Women generalize. Women are never temperate in work. They are either prohibitionists or debauchees.

When a man's day's work is over he goes home, if he is a married man, to a dinner that has been cooked by some one else, or to a house that has been cleaned by other hands, and to be entertained by some one whose business in life is to make him happy and comfortable.

If he is not married he has his club, or at worst his room in a boarding house where the details of material life are lifted from his shoulders by those who are paid to do it.

Too Many Burdens

IF he has relatives dependent upon him, he considers, and they consider, that his full duty has been done when he turns over to them a part of his earnings as generosity or necessity prompts.

Nobody expects him to sit up half the night ministering to the wants and whims and unreasons of his aged parents. His parents therefore would be the first to say that poor Tom's rest must't be disturbed, because he has to work.

Contrast this with the lot of the average working woman. If she succeeds at one big stroke she is apt to die of overwork as well as a man she has to do not only its good work, but better work in it, for there is a prejudice that it is folly to deny against feminine labor. When she has done her full day's work she does not go home to a well-ordered house, where a good meal is waiting for her and there is somebody to coddle and pet her.

If she is a married woman, ninety-nine times out of a hundred she has the burden of the housekeeping or the care of servants, and the necessity of humoring a husband into good humor, to face the minute she step her latch key into the door.

She escapes none of the burdens of the domestic woman, but adds to them the burdens of the working woman, and it is no wonder that she breaks down under them.

Concentrate

IF she is, as so many thousands of working women are, an unmarried woman, with the necessity of supporting her parents or other relatives, they do not let her off with supplying them with money. They demand her personal services as well.

They expect her to amuse and entertain them when they are dull, and to nurse them when they are sick, simply because they consider that it is a woman's work, forgetting that the woman who does a man's work is entitled to cut out a few feminine jobs.

Any daughter who treated her parents as even the most considerate son does would be considered a monster of filial ingratitude and lack of feeling.

Family burdens are a handicap to the working woman with which she cannot avoid being saddled, but there are certain other weights which impede a woman's progress and tend to break her down, and these I beseech you, little sister, to throw away.

First, don't try to be a professional woman, and a cook, and a laundress, and a dressmaker, and a milliner at the same time. Any one of these different lines is an occupation in itself, and is enough for any one woman to do. They can't be combined successfully.

Do as Men Do

UNLESS it is a case of absolute starvation, don't cook your own food if you have to work eight hours a day in an office or store. To get up and get breakfast, and wash dishes, and clean a room sends you to your work jaded and tired, and relaxed, and cross, whereas a man goes to his labor fresh and rested, and in consequent good humor, which explains why he does so up in the office and you stay stationary.

Nor does a man sit up half the night trying to cut over his last year's coat into the mode of the day or let a little fullness into the sides of his trousers.

If he can't afford new ones, he wears what he's got, without giving himself nervous prostration over the subject, and that is the reason that he is still pegging away, doing good work, while the more talented woman started out at his side to is in a sanitarium.

Concentration is the real secret of success, little sister.

There are no Admirable Crichtons in these days who do everything well, and if there are they don't wear petticoats. They can't be handicapped by any direction, and the reason that women seldom hit the bull's eye is because in so doing they shatter the whole show. He attends to his taking a whack at everything that comes along.

Men have got a great deal to teach women, little sister, and if you will observe you will see that the business and professional man does not try to do one big shot they dissipate them by keeping up with the Joneses, and let the housekeeping, the tailors, and the hatmakers, attend to theirs.

Follow his example if you would keep from becoming a member of the Down and Out Club.

What Boys and Girls Want for Xmas

HUNDREDS of little boys and girls are taking the chance offered by the BOSTON AMERICAN to write a letter direct to Santa Claus, telling what they want for Christmas for themselves and for their people. They have already sent in many splendid letters.

A prize of $2 will be given for the best daily letter written by boy or girl. To-day's prize-winner will be announced to-morrow. This gives the little folks opportunity to make a little Christmas money to help out their holiday purchases.

You know, Santa Claus is terribly busy. He means to give everybody about what they want, if he can, especially the boys and girls.

But he doesn't always know what people want. So, sometimes he gets the Christmas orders mixed, and a boy who wants a sled gets a box of tools, and the studious boy, who longs for a certain book, receives a pair of skates instead. Likewise, a little girl who doesn't care for dollies, may receive a dolly in spite of Santa's best intentions.

So you can help out Santa Claus a lot by writing to him through the BOSTON AMERICAN about what you want for yourself and for the family.

Don't forget about the family. Remember that papa deserves a present as much as you do. And so does mamma. Then there's grandma and grandpa, who have too old to like Christmas gifts. You know brother and sister want presents, just as you do.

And how about the baby? Maybe the baby is so young that he or she who wants a sled gets a box of tools, never too early to begin with baby's Christmas lessons. Maybe baby won't know what it all means. But don't be too sure. Babies know a lot. Some grown-up say that baby knows things, but wouldn't tell them. You ask mamma if baby doesn't know a lot. Mamma will tell you all about it.

So don't forget baby, by all means.

Well, children, having thought out carefully all the things you want—and think you ought to have, and having also thought out with even more care the things you want the family to have, you will write a little letter to Santa Claus. Make the letter as short as you can. Be sure to give your name, address and age. Write on one side only of the paper.

Address it to Santa Claus, BOSTON AMERICAN, No. 82 Summer street, Boston.

ALL READY FOR IT

DEAR SANTA CLAUS:

Would you be so kind as to send me that Mechanic's Set you have in Siegels. I saw the ad in your paper. Then father, mother and my little brother Ronald can take a ride. You can ride it right down. I have a turn to learn it by.

ARTHUR H. 13, BROWN, eight years.
No. 5 Kinsman street, Cambridgeport.

NEW SUIT FOR PAPA

DEAR SANTA CLAUS:

I would like a pair of skates, a box of writing paper, a bottle of violet perfume, handkerchiefs and hair ribbons and a raincoat.

I would like to give papa a new suit of clothes, a new hat and a new overcoat.

I would like mamma a nice bottle of cologne, some handkerchiefs and a pair of dogskin gloves.

I would like to give grandpa a new suit of clothes.

I would like to give grandma a long fur cape, a bottle of cologne and a new bonnet.

CLARA M. SPRAGUE.
No. 15 Bowers avenue, West Somerville.

VERY GENEROUS

I WOULD like a sled and a train on tracks and a magic lantern. My brother is so big now give him a book. Mamma and papa say they don't need anything, but have three little cousins. Ruth, five, and Annie, four, and baby Stevie. Please send something nice and I will give you all the money in my bank.

HARRIS ERLAND, 7 years.
No. 53 Pearl street, Somerville.

WANTS THE TRIMMINGS

DEAR SANTA CLAUS:

As I have loved you very long, and was always glad to see your good old face, I thought I would send you a letter. I go to school every day, and have not missed a day this year so far. I wish you would send me for Christmas a doll that can speak or spoken wire. I want a good many books, as I am in the 3rd grade. Please remember for my mamma and papa—something that you think best. I will be glad to find something in the stocking from you, so you are a good old Santa Claus. Please, dear Santa, have up the back of my sled with blue paint.

ALICE BURDITT, 8 years.
No. 225 Highland avenue, Somerville.

WANTS TALKING DOLL

DEAR SANTA CLAUS:

I thought I would write and tell you what I want for Xmas. I want either a doll, one that will go to sleep and say papa and mamma, or I would like a pair of skates. I think papa would like a new suit of clothes and mamma a new dress and some aprons. My little sisters would like some dishes, a pair of stockings and some dresses. And, if you please, I would like a workbox.

FLORENCE MORSE.
Clinton.

HAS SAVED PENNIES

DEAR SANTA CLAUS:

I have been saving my pennies for two months for Xmas and have got 72 cents to buy my mamma and papa and one brother and grandma and grandpa. I think Santa Claus does not bring presents to old people. But, brother is a baby, so I will bring me a rubber coat and rubber boots and a sailor hat and a big box of paints. Hoping every little boy and girl will have a happy Xmas and get lots of things they want.

GLASON MORSE SOUTHWICK, 8 years.
Box 93, Wakefield, R. I.

THE ETERNAL FEMININE

DEAR SANTA CLAUS:

I have been saving my money and nothing would please me better than to have you bring me a present for each of my sister a new pair of gloves, size 6½, my little sister a new pair of shoes and foot ball suit, for my youngest brother an express wagon, for my mamma a new waist and for papa a small fob chain, for grandma a half dozen linen handkerchiefs, for grandpa a pair of suspenders. I also have a friend I would not forget, and for myself I would like a new pair of skates. I will not have to wear a tam o' shanter to Sunday school.

EDITH KINGDON HATT, 11 years.
No. 53 Partridge avenue, Somerville.

REMEMBERS EVERYONE

DEAR SANTA CLAUS:

Please send me a doll and a set of dishes. My two brothers want a locomotive and a sled and my other brother wants a train of cars and an automobile. My two sisters want a baby carriage and a doll. My other sisters want a table and a doll bed. Baby wants a set of blocks and a rubber doll. Papa wants a necktie and a pipe. Mamma wants a new gingham apron. Be sure and call on

ARNOLD E. CLARKE.
Arnolds Mills, R. I.

RIGHT TO THE POINT

DEAR SANTA CLAUS:

Papa wants a smoking set, mamma wants a set of furs, grandpa a hood, grandma wants some table linen, sister Amy wants a bracelet, Gemma wants a watch and chain, Guy wants a pair of skates and I want a fur. Yours truly,

GLADYS EVA DORITY.
Lisbon Falls, Me.

WANTS FOR EVERYBODY

DEAR SANTA CLAUS:

I would like a doll and doll carriage. My mamma would like a pair of gloves and papa would like a pair of slippers. Mabel would like a pair of skates, and Fredrick would like a sled. And my baby sister would like a dolly. Grandmother would like a new dress, grandpa would like a new suit. Good-bye. Santa.

ALICE BURDITT, 8 years.
No. 225 Highland avenue, Somerville.

WANTS A CAMERA

DEAR SANTA CLAUS:

I would like a camera and a sister and nothing would please me better than to have you bring me a present for each of my sister a new pair of gloves, size 6½, my little sister a new pair of shoes and foot ball suit, for my youngest brother an express wagon, for my mamma a new waist and for papa a small fob chain, for grandma a half dozen linen handkerchiefs, for grandpa a pair of suspenders. I also have a friend I would not forget, and for myself I would like a new pair of skates. I will not have to wear a tam o' shanter to Sunday school.

EDITH KINGDON HATT, 11 years.
No. 53 Partridge avenue, Somerville.

REMEMBERS EVERYONE

DEAR SANTA CLAUS:

Please send me a doll and a set of dishes. My two brothers want a locomotive and a sled and my other brother wants a train of cars and an automobile. My two sisters want a baby carriage and a doll. My other sisters want a table and a doll bed. Baby wants a set of blocks and a rubber doll. Papa wants a necktie and a pipe. Mamma wants a new gingham apron. Be sure and call on

ARNOLD E. CLARKE.
Arnolds Mills, R. I.

How to Win a Prize by Writing to Santa Claus

THIS contest is open to boys and girls.

Make your letter short and write on one side only of the paper. Be sure and tell how old you are.

Tell Santa Claus what you want him to bring to yourself, to grandpa, grandma, father, mother, sister, brother and the baby.

Two dollars will be given every day to the writer of the best letter.

Address Santa Claus, BOSTON AMERICAN, No. 80 Summer street, Boston.

YESTERDAY'S PRIZE WINNER

EDITH WEIR,
No. 144 Washington st., Medford.

Skin Whiteners for Easy Use at Home

THIS transparent or "peek-a-boo" blouse and the short sleeves are responsible for a good many manned nerves when it comes to the season of evening dress, are the cause of not a little contentment.

There are, of course, various methods of restoring its pristine purity to the lustrous, creckled skin, or, at least, making it more presentable; and of these the simplest and most easily done only go to a good beauty doctor to have all this done for her by a nurse of trained.

But these are only the few, and the manifold desire some simple, inexpensive treatment which they can carry out in the privacy of their own apartments.

The following are all harmless recipes, and especially suitable for those who have even very slender purses:

The scouts in Punch the carrot cure has been much favored, and carrot grated and allowed to stand in rainwater for about half an hour, then strained, has been used on the face every day. The water only being used.

The cucumber, however, is far more valuable for the purpose, also the lemon, and the juice of both potato and the latter colgar onion have been brought into the service of the modern beauty.

The cucumber, however, possesses just enough of the bleaching properties to be harmless to the most delicate skin. Take the outer peelings with just enough of the white to contain a little juice, then bind strips of this on the throat, neck, forehead or tanned part, with the soft side toward the skin. Let these rest on as long as possible, when a distinct improvement should be visible.

If preferred, crush the cucumber itself and use the juice to saturate bandages with.

Onion juice will take the sunburn from nose or cheek, though its odor may be a little overpowering.

ADVICE TO THE LOVELORN

By Beatrice Fairfax

CERTAINLY NOT

DEAR MISS FAIRFAX:

I have been keeping company with him for the past three months, and it was a case of love at first sight on my part. Now, this young man is very nice toward me, and I see him about two or three times a week, but I would like to know how I can get him to let love me or not, and if I should tell him of my love.

M. K.

NO, indeed, you must not tell him of your love until he asks you for it. You are wrong, dear girl, in the notion that he probably is not yet sure enough of his love for you to ask it. Three months is short time to know each other; don't be impatient.

NO HARM IN IT

DEAR MISS FAIRFAX:

I am a young man earning about $2,200 a year and am deeply in love with a nice girl. I have gone out with her and found her educated and refined. On short acquaintance I wrote her a letter proposing marriage, thinking that was how to lead up to declaring my love for her. Do you think I acted wrongly?

L. J.

THERE is certainly no harm in proposing by letter. The girl's reception of your proposal will prove whether you went about it the right way. If she accepts you it was all right. If she refuses you might try again, and this time do it by word of mouth.

Begin when your children are young. Buy them each a tooth brush; let them use your Sozodont, and you will find that the first teeth will remain much longer and give way quickly to the second ones.

Don't let them wait until they can read before they learn about Sozodont. The sooner they learn, the better for their teeth. **Sozodont** is the very best thing for the teeth.

Sozodont is made in three forms: Liquid, powder and paste. Sozodont is sold everywhere.

THE HOUSE OF DOOM

By GEORGE BARRY BRONSON

CHAPTER XXIX—Continued

Copyright, 1906, by American-Journal-Examiner

"FINDING that I resisted his demands, he revealed to me the contents of a copy of the which I had conveyed to my uncle. It had contained a French naval secret—a copy of the secret plans and specifications of the new French submarine boat then being built at Brest, for which the navy department had paid him $15,000, a draft for the amount being contained in my uncle's sealed letter. He had, he acknowledged, obtained the plans from a French naval lieutenant, and the pair had divided the proceeds. He was a spy, as well as a blackmailer. I need not tell you that to me, whereupon he revealed to me an appalling fact which utterly stunned me. Will you in this connection kindly refer to my letter of May 3? I was completely and completely I had fallen beneath his unscrupulous influence. But when he explained I was the innocent that my father was hopeless; that escape was impossible. I was bound irrevocably to him and to his blackguard accomplices.

"And what did he reveal? I hesitate to tell you, so terrified eyes met mine. He pointed out, with brutal frankness, that although in America the French law could not reach him, yet in my own case it was different. The French Government could apply for my arrest and extradition on the ground of forgery, because, in the eyes of the French law, I was a French subject, having been born while my parents were visiting France, and had never taken steps before my naturalization as an American. I saw his intention. If unable to rubber money to supply his wants, he would give information against me in Paris and cause my arrest. He feared nothing for himself, he said, as he was a British born subject and, moreover, a diplomat, so could I do in face of such a terrible eventuality?

A Fly in a Spider's Web

"He pointed out that although a person born of American parents abroad is under the protection of the American, yet if wanted for a crime committed in the country of his birth the person may be arrested and extradited. I heard him to the end and believed that I was helpless in his hands. But I was not trapped me, and I was as a fly in a spider's web. I saw my peril; therefore, in order to avoid arrest, I was compelled to send him money from time to time. Moreover, I was compelled me to furnish secret information about persons whom I met in society. For what purpose I could only guess—blackmail.

"Gradually I thus became a tool of Vickers and these friends whom I met were in association with him, although for some time the latter never betrayed themselves. This went on for nearly a couple of years, until Edith Windsor proposed marriage to me.

"I was driven desperate, always wanting to reveal to you the truth and ask you advice, Wilfrid, and yet always in fear lest you should turn your back upon me as an associate of a gang of blackguards. Autumn day, while motoring with Cynthia in the New York up to visit the Rockys at Lake George, and without a chaufeur, I had run into a ditch and a young man passing on a bicycle very kindly offered to change the cover for me. He was a gentlemanly looking young fellow, and evidently a gentleman. A week later we met again at a party, when I discovered that his name was Arthur Rumbold, and that he was a son of the Rev. Herbert Rumbold, a well-known minister. He was a medical student and home for the vacation. We met again and accidentally at a dance in town; and although I am no more of a flirt than other girls I confess that he attracted me. In fact, after a couple of months he fell desperately in love with me, when suddenly I discovered a most amazing and alarming fact, namely, that he actually occupied for shelled rooms in the same house where lodged Ralph Vickers. He knew the fellow well, he said, but was unaware, of course how he lived.

An Amazing Statement

"Meanwhile," she went on, her face slightly flushed by the effort of speaking, "Vickers was constantly pressing me for more money, threatening that if he did not get it he would hand me over to the French police. I was desperate, and at last one Whaley's night, when walking with Arthur to a quiet corner where we would not be recognized, I made a clean breast of my pitiful foolishness and my present difficulties. I pretended to get some help me, but it was three weeks afterwards when he came to me and said: 'I was astonished, saying that he had searched the rooms of his fellow lodger, had found my letters, and was bringing them to me. He had, he said, secretly watched Vickers and found that he was in association with Parham, Winslow and Dowville, in a great ruthless conspiracy of blackmail, and further that he (the said person) enter the flat in Thirty-ninth street and never emerge again. Think of the effect this amazing statement had upon me! Winslow and Dowville were on the ground floor, and the last-named was your most intimate friend.

"Three days previously I had received a letter from Vickers telling me that I should meet him in secret in the park, and I had replied making an evening appointment. Then Arthur explained that I would myself see him in the afternoon in Tennant Woods, a lonely spot where we had met before, telling him to bring the letters, and to explain everything to me. Well, she said hoarsely, after a pause, he told me of his suspicion of that house in Thirty-ninth street, and of more raw to what dastardly use had been put the information regarding certain plans which them had forced from me. But as he was telling me the truth Vickers crashed wildly out from the trees and sprang between us, threatening to kill if he uttered another word.

He naturally defied his assailant, who in a moment drew a revolver and shot him dead before my eyes. Then, turning to me, the assassin said, calmly, 'Of this affair you know nothing, remember, further, wise you'll quickly find yourself arrested for the French affair. Besides," he added, "you met the fellow here. He was your sweetheart and you've quarrelled—of course. You see how the circumstantial evidence against you stands. Go. And you'd better leave Bayside as soon as you can.' Then he disappeared into the thicket while I stood half dazed, staring at the body of him lying stark and dead before me.

"But who was the man who fired the fatal shot?" I demanded breathlessly. She refused to answer.

TO BE CONTINUED

Hearst's Boston American Pattern

LADIES' Five-Gored TUCKED SKIRT

No. 5,357. All dressmaking stitch design for a skirt of cloth. This week in lieu of the usual pattern coupon we print a full-sized pattern given in the arrangement of which the dressmaker will find no difficulties. Any one of these patterns will be sent to any address on receipt of 10 cents in silver or stamps. Be sure to give number of pattern and name size desired. Materials are advantageous to the model, such as cloth, cheviot, tweed and linen. For a medium size will require 5¾ yards of 44-inch material.

Sizes: 22, 24, 26, 28, 30 and 32 inches waist measure.

Address all orders to HEARST'S BOSTON AMERICAN PATTERN DEPT., P. O. Box 259, Boston, Mass.

No. 5,357.
SIZE.....
NAME
Address

BOSTON AMERICAN ECONOMY RECIPES

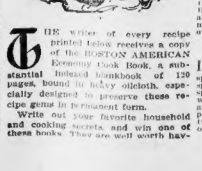

ing, Address Economy Editor, BOSTON AMERICAN, 80 Summer street.

BRIARS

CHOP one cup of raisins, stoned, one cup of white sugar and one lemon together very fine. Then mix one egg, one half teaspoon each cinnamon and cloves, one cup of sour milk, one cup of molasses, one half of each, one cup sour cream, a little more than a teaspoon of soda, a little salt, flour enough to make like pie crust. Roll out in sheets, cut in small squares and make the same as turnovers.

MRS. E. G. JOHNSON.
P. O. Box 294, Framingham.

SOUR CREAM PIE

PUT BETWEEN TWO CRUSTS ONE cup sour cream, one cup sugar, one half teaspoon each cinnamon and cloves, one cup of seeded raisins, one tablespoon flour or half of each, one cup sour cream, a little more than a teaspoon of vinegar.

MRS. E. G. PIPER.
Holliston, Mass.

CHEESE SCALLOP

ONE pound of cheese, chopped; six crackers, rolled fine; one quart milk; put some butter three fingers wide in a deep dish, then some cheese, the dish full; then some butter and cheese, the dish full; then some butter and repeat till the dish is full; pour the milk and egg over it and bake in a moderate oven over half hour. It is very nice.

MRS. NELLIE M. BUNT.
Framingham.

ELDERBERRY PIE

LINE a plate with pastry and fill with ripe elderberries; sprinkle four tablespoons sugar over them and add two tablespoons of vinegar and sift over one tablespoon flour; cover with a sheet of pastry, with opening cut for the escape of steam, wet the edge of the under crust before putting on the upper, and then pinch the two edges together. Bake in a moderate oven.

MRS. E. K. ZACKULAK.
No. 14 Baker pond, Everett.

THE Writer of every recipe printed below receives a copy of the BOSTON AMERICAN Economy Cook Book, a substantial bound handbook of 120 pages, bound in hekvy oilcloth, especially designed to preserve these recipe gems in permanent form.

Write out your favorite household and cooking secrets, and win one of these books. There are well worth having.

Lablache FACE POWDER

"The Queen of Toilet Powders"

BLANCHE BATES

The Fascinating and Magnetic Actress, writes:

"I have found your Lablache Face Powder delightful!"

Lablache Face Powder

is the greatest of all beautifiers. Once used it becomes a constant friend. It is used and endorsed by society and professional ladies the world over. Refuse substitutes. They may be dangerous. "None just as good."

Flesh, White, Pink or Cream, 50c. a box, of Druggists or by mail.

BEN LEVY CO., French Perfumers, 125 Kingston St., Boston, Mass.

Established 30 Years.

A HOMELY FACE is often interesting, but a Pimply, Blotchy, Wrinkly Face is always repulsive.

Call or write for full, FREE information how to get rid of every Facial Blemish and how to preserve the health and beauty of the skin.

John H. Woodbury Dermatological Institute
125 Winter St., Boston.

WELCOME FOR NEW ORLEANS FLAG ASSURED

Realizing that resistance is useless, the Confederate Veterans of New Orleans, announce formally Charles F. Buchanan of that city, that they will welcome "Bill" Berwin and the Confederate flag now in Boston City Hall, regardless of the authenticity as the emblem which floated over City Hall when that city was captured by the Union forces in 1862.

Wire Welcome Flag Back.

A dispatch from New Orleans says that the veterans believe that even if the flag is not the one which floated over City Hall it probably has other tender recollections connected with it, and they are anxious for its return.

George W. Young, vice-president of the Canal Louisiana Bank & Trust Company, has made investigation in regard to the flag which confirms the belief that it never saw the New Orleans City Hall. Mr. Young says the flag is undoubtedly the one mentioned in Butler's book, and the only one which he considers was ever taken by him from the house of a newspaper which had made the insinuation as to Beauregard's troops.

Berwin Prepares for Visit.

In the meanwhile Alderman Brain is making arrangements for the trip to his native heath which is to take place immediately after election.

Alderman Cauley has not yet announced the committee of five who will welcome the flag and commit forever the bonds of fraternity and good will to the South. He probably will not do so until after consultation with Major Fitzgerald.

DEATH NOTICES.

ANDERSON—At Boston City Hospital, Dec. 1, Mary A. Anderson, formerly a member of the Boston Longshoremen's Female Benevolent Association, aged 70 years. Funeral from Hathorne av., Wakefield, Dec. 5, at 2 p.m. Interment in Mt. Hope Cemetery.

ANDREWS—In Dedham, Dec. 4, Mary A., wife of Col. Henry D. Andrews, aged 66 years. Funeral from her late residence, 406 Bussey st., Dedham, Thursday, Dec. 6, at 2 o'clock.

BELL—In Boston, Dec. 3, Alexander Bell, 21 yrs. 11 mos. 3 ds., formerly of Cambridge.

Funeral services at his late residence, 1 Reed st., Cambridge, Wednesday, Dec. 5, at 2 p.m. Interment private. Relatives and friends invited. Interment at Cambridge Cemetery.

BRIMBLECOM—In Boston, Dec. 3, Mary Jane Driscoll, aged 71 years, widow of John Driscoll. Funeral from her late residence, 7 Cedar st., Dorchester, Thursday, Dec. 6, at 8:30 a.m., thence to St. Peter's church at 9 o'clock, where a requiem high mass will be celebrated for the repose of her soul. Interment in Mt. Hope Cemetery. Friends invited to attend.

BUTLER—In Roxbury, Dec. 2, Ellen J., dearly beloved daughter of the late Jeremiah Butler, aged 39 years.

Funeral from 1908 Columbus av., Thursday, Dec. 6, at 8:30 a.m., thence to St. Patrick's church, Roxbury, at 9 o'clock, where a solemn high mass of requiem will be celebrated for the repose of her soul. Friends invited to attend.

CAMBERT—In this city, Dec. 4, Mary E. Lay, wife of Frederick Cambert.

Funeral from her late residence, 37 West Brookline st., Thursday, Dec. 6, at 2:30 p.m. Relatives and friends invited to attend. Interment private.

MORSE—In Roxbury, Dec. 4, L. Foster Morse, aged 53 years.

Funeral from his late residence, 21 Bowdoin st., Roxbury, Thursday, Dec. 6, at 2:30 p.m. Relatives and friends are respectfully invited to attend. Services may be held in Central church.

PERRY—In Everett, Dec. 3, Susan L. Perry, aged 75 years.

Funeral at 174 Bradford st., Tuesday, Dec. 11, at 2 p.m. Relatives and friends invited to attend. Interment private.

PIERCE—In this city, Dec. 4, Florence Helen, beloved child of Henry and Josephine Pierce, aged 1 year.

Funeral from her late residence, 18 Lefferts st., Thursday, Dec. 6, at 2:30 p.m. Relatives and friends are invited to attend. Interment private.

PRICE—In Newark, N. J., Dec. 3, James Purdham Price.

Funeral services will be held at the chapel, No. 1 Appleton st., Boston, Thursday, Dec. 6, at 3 p.m. Relatives and friends invited to attend.

WAKEFIELD—In Boston, Dec. 3, Mary Ann, wife of Richard Wakefield and mother of Rev. J. Lowell Wakefield.

Funeral from the residence of her daughter, Mrs. Charles A. Hall, 32 Bowdoin st., Dorchester, Dec. 5, at 2:30 p.m. Solemn high mass of requiem will be celebrated at St. Peter's church at 10 o'clock. Interment Holy Cross Cemetery, Northampton, Mass.

WARD—In Everett, Dec. 4, Robert W., beloved husband of Mary Ward, aged 71 years.

Funeral from his late residence, 71 Horlbeck st., Wednesday, Dec. 5, at 2:30 p.m. Services at St. Mary Church of the Annunciation, at 3 o'clock. Interment in Woodlawn Cemetery. Friends invited to attend. Newfoundland papers please copy.

ZEMAN—In this city, Dec. 3, Frank, son of Ferdinand Zeman, 21 yrs.

Funeral from the residence of his daughter, Mrs. Frank Kaspar, 1 Hesper st., Allston, Dec. 5, at 2 p.m. Mass of requiem at St. Francis de Sales church at 10 o'clock. Relatives and friends kindly invited to attend.

Established 1849 Telephone 603 Oxford

LEWIS JONES & SON

UNDERTAKERS

No. 50 LAGRANGE STREET

Reasonable prices, personal attention. Combalmed embalming. Extra bonding, containing every facility for the transaction of business.

No Charge for Chapel.

FLOWERS

ARTISTIC FLORAL DESIGNS

DECORATIONS

Choice House Plants.

J. NEWMAN & SONS, 24 TREMONT ST.

Established 1870.

AUTOMOBILES.

1906 Special Show Car

Will Sell at About One-Half Value

20 H. P. STUDEBAKER, 5 passenger, fully equipped; cost $4,000; for immediate sale $2,500. Address B 4, Boston American.

PEERLESS touring car, 50, seats and extra; cheap for $1 cash. Address M 208 Boston American.

MONEY TO LOAN.

THE AETNA LOAN CO.

MONEY loaned salaried people; easy payments; satisfactory guaranteed; strictly confidential; 37 Bromfield st., Room 38, Room 1, Tel. Main 2, Boston, Room 12.

MONEY TO LOAN on furniture and pianos at low rates. MARTIN, 581 Tremont st.

FURS.

IF YOU want your fur remodeled, repaired, redyed in the latest styles, send workmanship and prices guaranteed. Ladies' and gents' garments made to order. Furnish work a specialty. Call on BERNARD HOCHBERG CO., 19 Summer st.

CLOTHING.

OVERCOATS for sale at a bargain, $60 slightly worn garments made to order for best tailors from $2.50 up. W. MARKS, 80 Dudley st., near Roxbury Washington st.

LOST AND FOUND.

LOST—Set, evening on Friend st. Washington cor. or in Jordan Hall; car, or in West st. Park Theatre, finder will be suitably rewarded on return of diamond brooch. Liberal reward if returned to A. J. TURNER, Plympton Hotel, Washington st.

THE EALLROOM.

PROF. SLYE, 446 Tremont st., 12 lessons (6 private, 6 class), $5; full evenings, 8-12 p.m.

PIANOS AND ORGANS.

WE MAKE NO PIANO TRUST AGREEMENTS

To Keep Up the High Prices on Trust Pianos

The Piano Trust has for years insisted on your paying $600 to $800 for a piano because it could not sell you for less. Now that it is gone, we are going to make a big drive in the interest of piano buyers. We have the largest piano house in New England and we want to do business and make business. If cost us $100,000 to move our stock from Washington st. to Boylston st., but we want to do business and make business. We have the largest stock of pianos in New England. Come to us before buying your piano. In our warerooms you will find pianos of every description made by the piano industry. If cost us $100,000 to move our stock from Washington st. to Boylston st., but we want to do business and make business. We have the largest stock of pianos in New England. Come to us before buying your piano. In our warerooms you will find pianos of every description made by the piano industry.

3 MONTHS' PIANO LESSONS

FREE to everyone buying a piano during this sale. Call and get full information. Piano illustration possible. Hallet & Davis Piano Co., Hathorn Storage Salesrooms.

Chickering Upright	$77.50
Kranich & Bach Upright	61.50
Briggs Upright	54.75
Gilbert Upright	38.85
Chickering Upright	67.50
Steinway Piano	42.25
Vose Upright	52.00
Ivers & Pond Upright	51.00
Chickering Upright	51.00
Ivers & Pond	73.00
Vose Upright	60.00
Hallet & Davis Upright	72.00
Rogers Upright	43.00
Merrill Upright	60.00

$5 DOWN, $1 PER WEEK

Liberal terms to responsible parties, also to early bird who want to buy before opening night for a piano in the United States.

Hallet & Davis Piano Co., Hathorn Storage Salesrooms, 146 Boylston st., Boston.

Liberal terms to responsible parties, also to early bird who want to buy before opening night for a piano in the United States. Hallet & Davis Piano Co., Hathorn Storage Salesrooms, 146 Boylston st., Boston.

Hallet & Davis pianos guaranteed equal to any piano sold in Boston for $600; our price $350; terms $5 down, $5 per month; or special discount for cash; warerooms 146 Boylston st., Hathorn Storage Salesrooms

EDITORIAL PAGE OF **HEARST'S BOSTON AMERICAN** WEDNESDAY, DECEMBER 5

HEARST'S BOSTON AMERICAN

WILLIAM RANDOLPH HEARST

83 AND 87 SUMMER ST., BOSTON, DECEMBER 5, 1906

WIN THE LOVE OF A CHILD.

It Is the Best Way to Learn to Win the Respect of MEN.

Did you ever hear a mother, when her child had turned away from you in fear or contempt, say, with a significant nod of her head, "They know! The children know!"

If you have, you perhaps remember how foolish and humiliated you felt, and your conscience seemed to reproach you, although you felt that your attitude toward the child was entirely blameless.

MOTHERS, in instances like this, ARE WRONG. It pleases them to believe that their children instinctively know good men from bad men, and they are so interested in watching the little ones judge your character that they forget to be polite.

AS a matter of fact, A CHILD JUDGES you only BY SURFACE INDICATIONS. He may not like your looks, and if he doesn't he will stretch his hand out to his mother and wail if you try to take him.

He may see nothing objectionable in you, or become interested in one of your features or your necktie. In that case he will show his willingness to go to you, and you will feel a pleasant sense of gratification both at his good opinion and the mother's approval that it influences.

But you CAN win the love of children if you try, and it is the best exercise in learning to gain the respect of MEN, which everybody must have if he expects to amount to anything.

Although mothers could not be convinced of it, the child is not concerned with your moral character, nor can he determine it offhand.

He is interested in you only as regards your conduct toward HIM.

And to enjoy his favor that conduct must be consistently polite, thoughtful and TRUTHFUL.

Do not think that because a child is of few years he does not know when he is well treated, or that his FEELINGS can be ignored.

More than any one else, he demands COURTESY. He has pride which must not lightly be wounded, and he will give you his confidence only in exchange for yours.

Cultivate the acquaintance of any child, and you will find that his mind is open. He will give you genuine affection, devotion, and even admiration, in return for a very small share of your attention.

You must NEVER SPEAK ROUGHLY TO HIM. That will inflict suffering as keen as you would undergo were some one you loved to speak harshly to you.

NEVER LIE TO HIM. Once you have lied to a child, and he finds you out, you can never again have his respect. When his suspicions of your integrity have been aroused there is no possible way to allay them, for he has no time for explanations or excuses. Nothing but facts appeal to him.

You must, above all, BE PATIENT with his questions. He asks them in good faith, and BECAUSE HE WANTS TO KNOW THE ANSWERS, not to make conversation.

And if you once get the child's point of view, if you learn to approach the world as he does, taking nothing for granted because you have no superstitions or prejudices in your mind, but making original investigations of everything you do not understand, you will become A THINKING MAN.

That is better than a mere parasite on other men's opinions and ideas, which is what most people must confess themselves if they tell the truth.

IF YOU CAN PLEASE A CHILD YOU CAN PLEASE ANYBODY. With a five or six year old boy you must keep your disagreeable qualities constantly in the background.

If you do that with other people, you will soon outgrow them.

Vices waste away and die with disuse as speedily as do good habits.

SIMPLICITY, which a child demands in his friends, is a quality that men admire, whether or not they have it themselves. TRUTHFULNESS, POLITENESS and CHEERFULNESS will win their way in any company.

To be successful you MUST have them. If you lack the ability to please, you can make up that deficiency in no way so well as by studying to make children love you, and to KEEP their esteem once you have won it.

No, We Do NOT Need a War.

And All the "War Whispering" Is Idle Speculation.

People entertain themselves a great deal lately by discussing the possibility of a WAR WITH JAPAN and expressing their opinions of the probable results in such an event.

Fortunately such a possibility DOES NOT EXIST AT PRESENT, NOR IS IT LIKELY TO EXIST.

This country has no grounds for any quarrel with Japan, nor have the people of Japan any real grievance against the United States.

That either government would be so foolish as to try to seek an excuse for attacking the other is too absurd to disquiet any sensible man or woman.

The United States has never fully recovered from the horrors of the Civil War, which taught the people of fifty years ago a terrible thorough lesson in WHAT WAR MEANS.

Japan, for her part, has lately gone through an exhausting struggle with Russia. The partial victory she won was dearly paid for, and the little country, besides losing thousands of its bravest men, is saddled with an indebtedness that will require scores of years to clear away.

JAPAN DOES NOT WANT ANOTHER WAR. Only a long series of insults by the Russian Government provoked her people to arms.

Those insults were put upon Japan by the foolish, weak-minded nobles of Russia, NOT BY THE RUSSIAN PEOPLE.

In the United States war will not be declared except in response to a general popular demand for it. We have no silly aristocracy to force us into a policy of foreign aggression, and compel the people to support it with their lives.

WE DO NOT WANT A WAR WITH JAPAN, and we will have no such war.

We are proud of our great navy, of course, but we are chiefly proud of it because it provides AN INSURANCE AGAINST WAR.

It is an agreeable mental exercise to calculate the possible results of an engagement between our newest battleship and the Satsuma, Japan's great vessel. But it is idle. The WAR WHISPERINGS we hear ALL GROW OUT OF that kind of IMAGININGS.

Serious war talk there is none. This country has many problems of extreme difficulty to settle in the next few score of years, and it needs a long period of ABSOLUTE PEACE to deal with them properly.

THE PRESIDENTIAL MESSAGE OF THE FUTURE

The President's Canal Message will be accompanied by pictures.—*Daily Paper*

SAVE HIM FOR ME
STOP HIM
GIMME THAT
HELP
TRUST
"I BEG TO REPORT TO YOUR IGNORABLE BODY THAT PUBLIC AFFAIRS ARE MUCH AS THEY WERE WHEN I LAST ADDRESSED YOU"
IT IS A GRAND MISTAKE
AY, G'WAN
IS IT POSSIBLE!
MY! MY!
CAN IT BE!
OIL TRUST
"THERE HAS BEEN CONSIDERABLE AGITATION IN FINANCIAL CIRCLES WHICH HAS TO SOME EXTENT DISTURBED CAPITAL"
THE MAJESTY OF THE LAW IS BEING STERNLY AND VIGOROUSLY UPHELD
OUR MARRIAGE IS OFF: THAT PIE IS NOT LIKE MOTHER USED TO MAKE
WILDCAT STOCKS
PRICES OF ALL FOODS AND NECESSARIES RAISED!
RECENT SUGGESTED IMPROVEMENTS IN OUR HOME LIFE ARE NOW ON TRIAL.
AND AGAIN I ASK YOU, WHITHER ARE WE DRIFTING?
2-2-2
2-2-2
2-2-2
BALLOONS
"STOCKS ARE UP, BALLOONS ARE UP, PRICES ARE UP, EVERYTHING IS UP."
THE NATION IS TO BE CONGRATULATED UPON THE TRANQUILITY OF OUR RELATIONS WITH ENGLAND"

THE HALL-ROOM BOYS

THEY DO IT ON $9.50 PER

GEE PERC, YOU'RE A BUM COOK. THIS CHEESE OMELETTE IS LIKE LEAD. YOU MUST HAVE PUT TOO MUCH FLOUR IN IT.
COME TO THINK OF IT, I GUESS I FORGOT THE BAKING POWDER.
1
S'S'S'T FERDIE, I'VE AN IDEA. THERE'S MAGNOLIA WITH THE STAR BOARDER'S BREAKFAST. HE HAS HIS POACHED EGGS ON TOAST BROUGHT UP TO HIM EVERY MORNING. WE'LL TRADE DISHES AND WE'LL MAKE IT APPEAR AS IF THE LANDLADY'S DOG HAD GOTTEN AWAY WITH HIS MEAL.
HIS COFFEE IS BETTER THAN OURS. WE'LL TRADE THAT TOO
2
YOUAH BREAKFUST IS READY, MASSA HOTBUNN!
LEAVE IT ON THE CHAIR MAGNOLIA. I'LL GET IT AS SOON AS I FIND MY SANDS. DID YOU SEE THEM WHEN YOU SWEPT UP YESTERDAY?
3
NOW MY GOOD DOGGIE, SEE IF YOU CAN DO JUSTICE TO THIS CHEESE OMELETTE AND POACHED EGGS ON TOAST. MIGHT INJURE YOUR DIGESTION.
THAT'S GOOD CREAMY COFFEE. ALL RIGHT, OLD HOTBUNN. STANDS WELL WITH THE LANDLADY.
4
WELL SIRS! WHAT DOES THIS MEAN?
AH-ER I-Y YES TO BE SURE
HEAVENS! THE LANDLADY!
5
WHERE'S MY BREAKFAST?
GRACIOUS! WHAT IS MY DOGGIE CHEWING ON? A CHEESE OMELETTE? I THINK A FEW EXPLANATIONS ARE NECESSARY HERE.
I DONE BRUNG NO CHEESE OMELETTE FOH MASSA HOTBUNN'S BREAKFUST.
6

THEY TRADE BREAKFASTS WITH THE STAR BOARDER

Dictionary of Misinformation

By Wex Jones

AUTHOR—The publisher's one remaining thorn.

BEE—A bird that makes honey with one hand and stings you with the other.

DRAMA—A play in which the villain gets a stand-off.

COMEDY—A play in which the villain comes out on top.

MELODRAMA—A play in which the villain gets soaked.

Hero—Unhand that gyurl!

Villain—What business is it of yours?—curse you!

Hero—Take that! And that!! And that!!!

Villain clutching his eyes—Curse you, lock Hardy! You will be sorry for this. Hero—Tut, tut!

GRAND CENTRAL—A waiting room for the public, who go there to find out when the 5 o'clock train is likely to start for New Rochelle.

PUP—A sophomore dog.
Worry—To the shooting pay
Chewing rubbers to—
Chasing neighbors' cats—
Scratching on the mats—
Knocking over plates—
Showing devilish traits—
Trying but in vain—
To raise especial Cain.
—*Ballads of a Pup Owner*

SHIP—A floating flat without bathtubs or steam heat.

SPELLING—A chaos of letters.

Rockefeller and Mince Pie

By Morton Birge

THE country's saved for
You and me, for
Johnny Rockefeller he
Has eaten pie, the
Fearful mince—a
Thing he hasn't ven-
Tured since he
Was a child and ceased
To take
Such chances of a
Tummy ache.
'Twas on Thanksgiv-
Ing Day John D.
Performed the deed. He said
"Gimme
Some pie—yes, mince. I
Tell you I shall
Surely eat it
If I die."
The mince John D. did
Reckless eat. He did
Survive the
Hardy feat.
For what he ate
Did not oppress
Or give him any
Indiges-
Tion. Ain't it great
For else he might
Have riz in pain and
Smote a smite—
Dyspeptic smite—
On the linen
Cud life of his
Poor fellow-man.
You bet I'm glad it
Didn't make
For Johnny D.
A
Tummy ache.

THE REASON

By Ella Wheeler Wilcox

Copyright, 1906, by American-Journal-Examiner

ELLA WHEELER WILCOX

Do you know what moves the tides
As they swing from low to high?
'Tis the love, love, love
Of the moon within the sky.
Oh, they follow where she guides,
Do the faithful-minded tides!

Do you know what moves the earth
Out of Winter into Spring?
'Tis the love, love, love
Of the sun, the mighty king.
Oh, the rapture that finds birth
In the kiss of sun and earth!

Do you know what makes sweet songs
Ring for me above earth's strife?
'Tis the love, love, love
That you bring into my life.
Oh, the glory of the songs
In the heart where love belongs!

Education for Business and for Citizenship

By Prof. Frank Parsons, Ph. D.

THE dominant note in the great education congress which held its sessions in Tremont Temple last week was the need of better training for the actual business of daily life and for civic duties.

President Eliot of Harvard, for over thirty years the head of the leading university on the Atlantic coast, said that the mere memory work so prevalent in our schools is the poorest kind of education. It does not train the character nor the power of performance.

More and more emphasis is being placed on vocational training. Doing things develops character and power.

An individual's faculty and capacity of action, including mental action, marks the limit of his service to society and of his happiness.

President David Starr Jordan of Leland Stanford, the head of the greatest educational institution on the Pacific Slope, said that the true object of education is not mere culture, but efficiency, power of service.

The twentieth century is strenuous, complex and democratic. We must fit young men and women to cope with the economic and civic problems of modern life and master them. There is plenty of room for efficient workers. Character and efficiency bring high wages. Every virtue has its market value, and every vice is taken out of your salary.

Your first duty is to live in such a way that the man you ought to be may become actual. And it is for education to give you the fullest opportunity to fulfil that duty.

Secretary Martin of the Massachusetts State Board of Education said that experience in some form of productive industry is the most important element in intellectual and moral training.

President E. B. Andrews of Nebraska University, President Thompson of Ohio State University, Mr. Alexander of the General Electric, Mr. Vanderlip of New York, Mr. Alfred Mosely, the famous English authority, and many other noted speakers emphasized the necessity of training for work by means of work, and for citizenship by the exercise of self-government in school.

Mr. John Golden, president of the United Textile Workers of America, said the trade unions were strongly in favor of the right kind of industrial education, not the sham, get-an-education-in-a-minute kind that is instituted for the profit of the educator, but the thorough training that produces real efficiency in place of mere conceit, and is honestly established for the service of the worker and the development of industry. To secure such education, he said, the unions would gladly co-operate with employers and the public.

The great wave of enthusiasm for the training of character and efficiency through civic and industrial education, of which this congress was an expression and which in varying forms is sweeping over this country, and, in fact, throughout the civilized world, is one of the most promising among the giant influences that are moulding our life to-day.

In it lies the fundamental hope of that deep regeneration which only the wise moulding of a fresh, unspoiled generation can secure.

There is nothing so easy but that it becomes difficult when you do it with reluctance. TERENCE.